2nd Largest Newspaper in Madison County

Granite City Press-Record

DEVOTED EXCLUSIVELY TO GRANITE CITY — MADISON — VENICE — MITCHELL

TWICE-A-WEEK—MONDAY AND THURSDAY

ALL-AMERICA CITY GRANITE CITY ILLINOIS

OUR 59th YEAR

VOL. 58 No. 99 108

GRANITE CITY, ILLINOIS, MONDAY, DECEMBER 11, 1961

TWO SECTIONS—28 PAGES

SEVEN CENTS PER COPY

GC Council To Receive Sewer Data Wednesday

Citizens' Committee Recommendation Ready On Drainage, Pollution

Several years work by an active citizen committee will be nearing its end Wednesday evening when the Master Sewer & Drainage committee will make its recommendations on a master sewer and drainage program and pollution abatement system to Granite City council members.

The final report will be the fourth to be submitted to the council by the citizen group and will include steps to be taken to correct the city's storm water and sewage drainage problems and to provide the city with a sewage treatment system.

The city last summer was notified by state Sanitary Water Board that it would not permit further expansion of the sanitary sewer system until such time as the city has made satisfactory progress toward abatement of river pollution.

While details of the citizen report are not being disclosed in advance of the dinner meeting with the council, the preliminary studies, prepared by the engineering firm of Sheppard, Morgan & Schwaab, have outlined a multi-million dollar drainage and sewer program for the entire city, with breakdowns of the system for various sections.

A supplemental report for pollution abatement also has been prepared in cooperation with engineers at local industrial plants and also is in the hands of the council.

Two-Year Study

The final report with recommendations is being made within two years of the December 1959 date the city was notified of receiving a $120,000 federal grant to undertake the study. However, the citizens committee had been at work prior to that time, aiding the city in preparing the application for U. S. planning funds and doing preliminary work.

The first major report of the citizen group was presented to the council on May 25, when the overall program was outlined by Engineers Edward Juneau and C. H. Sheppard of the engineering firm. It specified a $13,208,260 project with the city divided into 13 sewer districts for its accomplishment.

Since then, the overall project has been broken down with an interceptor system for the purpose of separation of storm water and sewage to cut costs of construction and operation of a sewage treatment plant. Local industries also have been making their own sewage treatment studies, and Wednesday night's report is to encompass the entire program.

Granite City was asked to notify the East Side Levee & Sanitary District by Dec. 1 of its intention to either join in the district's pollution abatement program or develop its own. The levee district has relaxed the

(Continued on Page 5, Col. 1)

··BIRTHS··

Births recorded at St. Elizabeth Hospital:

GIRLS

Mr. and Mrs. Dale Patton, 2513 Madison avenue.

Mrs. and Mrs. Roy Tipton, 605 Kirkpatrick Homes.

Mr. and Mrs. Robert Joyce, 2505 North street.

Mr. and Mrs. William Weckman, 2230 Alexander street.

Mr. and Mrs. Joseph Pinero, 911 Greenwood street, Madison.

Mr. and Mrs. William Schienschang, 2013 Harris street, Madison.

Mr. and Mrs. John Sabol, 2058 Cleveland blvd.

Mr. and Mrs. Ronald Holman, 2204 Lee avenue.

BOYS

Mr. and Mrs. Everett DeMott, jr., 2141 Bern street.

Mr. and Mrs. Millard White, 1923 Sherman avenue

Mr. and Mrs. John Lomax, 5260 Lakeview drive.

Mr. and Mrs. Eugene Ely, 723 Twenty-eighth Place.

Mr. and Mrs. Harold Duckworth, 2319 Washington avenue.

Mr. and Mrs. Terry Francis, 2629 State street.

Mr. and Mrs. James McCollum, Cottage Hills.

Mr. and Mrs. Jerry Baugus, 1609 Third street, Madison.

Mr. and Mrs. Lloyd Curtis, 2828 Denver street.

Office Machines Taken; 3 Stores Entered In Area

Valuable office machines were stolen from a Madison plant during the weekend, and three Quad-City area stores were entered. Weekend reports also included armed robbery of a Madison man and five other thefts.

Suspects are being questioned by Madison police in the weekend theft of office machines and heaters valued at $2087 from the Owens-Illinois Paper Products Division container plant, Fourth and State streets.

Taken were two electric calculating machines, listed as having a replacement value of $1000 each, and two new electric heaters worth $43.50 each. They were removed from the production planning office in the unlocked main plant building between 2 p.m. Saturday and 8 a.m. today, police learned from Leo Powell, office manager.

Store Supplies Scattered

Burglars broke into Allen's Grocery store, 2525 Nameoki drive, Friday night and scattered school supplies behind the counter. Nothing apparently was taken, police said. Investigating officers said entry was gained by breaking a west window which was boarded from the inside.

Three children's toys, valued at $51 were stolen about 4:30 p.m. Saturday from the Bellemore Toy & Sporting Goods store, 3220 Nameoki road. Reported missing were an air pistol, a doll and a model car kit.

A 23-inch television set and a used television set were obtained in a burglary at Les Matyas' TV repair shop, 3924 Pontoon road, after 11:30 p.m. Friday, the sheriff's office was notified Saturday. Entrance was gained by forcing open a back door.

Armed Bandits Take Watch

A West Madison man was robbed of a wristwatch valued at $75 and 36 cents in cash by two robbers in the yard at the rear of his home at 9 p.m. Friday. One of the men guarded him with a pistol, he told police.

Braggie Smith, 53, of 811 Jackson street related that he had been sleeping in a rear room

(Continued on Page 27, Col. 6)

10 Charges Against Driver In GC, Madison

Ten charges face Joseph W. Purcell, 28, Bend road, after accidents which damaged his auto, a parked car, a speed limit sign and a garbage can.

First arrest was at 9:25 a.m. Sunday at 15th street and Grand avenue after his car allegedly struck a sign at 1225 Grand avenue. He was booked by Madison police for no driver's license, reckless driving, destruction of city property, leaving an accident scene and driving while under the influence of alcohol.

Released at 1:25 p.m. on $500 property bond to return at 11 a.m. Saturday, he allegedly took his impounded car from a Madison garage and drove to the Kirkpatrick Homes parking lot, where the vehicle was backing at 2:55 p.m. and hit a garbage can at 2202 Kirkpatrick as well as the left front bumper of the auto of John Glosecki, 3152 Davis avenue.

No driver's license, careless driving and fictitious license plate charges were filed at the Granite City jail, where he was in custody day. Madison police have filed new charges of fictitous plates and taking an impounded car without authorization.

$3,400,000 Spending By County Proposed

Election, Insurance Costs Cited; Nursing Home Fee Boost Studied

Total spending by the Madison county government in 1962 is estimated at $3,405,185, a tabulation of tentative budget figures showed Friday. Initial information on the proposal, and plans for a November 1962 tax referendum, were reported at a press conference the previous day.

The total includes special funds amounting to $1,535,200, a $1,411,439 general fund and $458,546 in fees to be earned by county offices. The budget, first for a calendar year, is up for adoption at the Dec. 20 meeting of the County Board of Supervisors.

The $2,946,639 appropriation of tax funds compares with $599,569 for the five-month fiscal year currently in effect, and $2,636,337 for the last 12-month budget year of Aug. 1, 1960 to July 31, 1961. The $310,302 difference between the two 12-month periods includes rises of $203,805 for special purposes and $106,497 for general purposes.

Finance Committee Chairman Leslie Prehn estimates a 1962 general fund deficit of $148,658 but reports $200,000 in accumulated balances and taxes still to be collected. The deficit estimate is based on levying of a 5.66-cent general rate, as required by an Illinois Supreme Court ruling; authority to return to a 10-cent tax rate will be sought in the election.

Not Serious If Vote Carries

In urging a referendum, Prehn said the county "is not in too serious a financial condition at present, due to practiced economies and an accumulated little cushion from some general fund balances."

But unless the 10-cent rate is authorized, he believes that the county is "going to be in serious trouble by 1963, and it may be necessary to curtail service to the public by closing courthouse offices several days a week."

He said the committee was faced with two alternatives: "Either to curtail services to the public and attempt to arrive at a balanced budget, or to maintain essential services and go in the direction of an unbalanced budget with the hope of referendum relief."

Prehn added that the budget is not as austere as that adopted for the five-month year, but it has been "stripped and all drastic cuts possible made while still permitting operation of the courthouse services." It was noted that some reductions would result primarily in loss of nontax funds, and consequently were not approved.

Items cited in the 1962 appropriation are provision for conducting primary and general elections; county building insurance premiums, which fall due every five years; and state legislation requiring additional county services.

Additional Election

Granite City Supervisor Nelsol Hagnauer, a member of the finance committee, listed increases between the 12-month

(Continued on Page 3, Col. 4)

Ministers Reject County's Tavern Hour Compromise

A proposed compromise for a slight shortening of tavern hours in unincorporated areas of Madison county will be opposed by the Madison County Ministerial Association, it was learned today from Rev. Vernie Barnett, president of the group.

Rev. Barnett, who is pastor of Niedringhaus Methodist Church here, said the compromise was proposed after the county association presented petitions to the county liquor commission last Thursday bearing about 4000 signatures of persons seeking a return to shorter tavern hours.

2 A. M. Compromise

The compromise calls for a 2 a. m. closing for the entire week. Taverns in the rural areas now are permitted to remain open until 2:30 a. m. on weekdays and 3:30 a. m. on Sundays.

"It's not acceptable," Rev. Barnett told the Press-Record. "It looks like they are trying to ease out, but we'll have another 1000 signatures on protest petitions by the time the county board meets Dec. 20 and has its annual session on determining tavern policies."

The initial petitions were handed to the county liquor commission during a meeting Thursday at Edwardsville. "We were taken off guard when we were required to debate the issue with the attorney for the Madison County Tavern Owners Association. We learned of the proposed compromise on Friday and will oppose it as strongly as the present hours because we feel it will not solve the problem," Rev. Barnett said.

Ministers of the county began organizing shortly after the county board extended rural area tavern hours in a surprise move during its July session. The county association of pastors was organized as a result of the board's action.

Seek 1 A. M. Closing

The petitions, which will have an estimated 5000 signatures by the Dec. 20 meeting, request the county board of supervisors to repeal its July action extending tavern hours in unincorporated areas and revert the hours to the 1 a. m. closing hour for weekdays and 2 a. m. for Saturdays.

The board last July voted 37 to 4 to extend the closing hours from 1 a. m. to 2:30 a. m. weekdays and from 2 a. m. to 3:30 a. m. on Sundays.

The ministers presenting the petitions were told the county liquor commission would submit a recommendation at the Dec. 20 county board meeting.

Attending Thursday's session with the liquor commission were

(Continued on Page 5, Col. 2)

Sweeper Breakdown Delayed Reopening

Reopening of East 20th street was delayed a few hours Friday due to a breakdown of a street sweeper being used for cleanup. The barricades were removed in the afternoon.

The sweeping and cleaning was completed just in time for the new, widened, four-lane roadway between Madison avenue and Edwardsville road to be covered with snow.

State highway officials had hoped the thoroughfare would be opened in the morning and began early operation of the new electric signals at the Edwardsville road intersection. They urged motorists to drive cautiously since manholes will protrude several inches above the concrete pavement until the asphalt surface is applied.

6 Deputies, Troopers Stage Vice Raid

An unsuccessful vice raid on a small eating establishment in the 9400 block of Collinsville road, near Fairmont race track, was staged Friday afternoon by three Madison county deputy sheriffs and three plain clothes state troopers.

Sheriff George Musso, who accompanied the raiders, said three women and six men were found in the restaurant and taken to the county jail at Edwardsville, where they were questioned for three hours and then released without being charged.

"We had no evidence, but we have been receiving reports of vice operations in the area and decided to continue a program of harassment. At least we'll keep them on the run and they might decide to pull out of the county," Musso said. "We plan to keep a close watch on all places suspected of vice operations."

Only one of the three women admitted being employed as a waitress, while another, who was pregnant, said she had merely stopped for a cup of coffee while her husband was at a nearby tavern.

Chassis For Fire Truck

Assistant Chief William Meehan obtained the Venice fire department's new truck chassis Thursday at the Front Wheel Drive Co., Clintonville, Wis., and drove it to the Towers Fire Apparatus Co., Freeburg, where the truck body and pump are to be added in the next several weeks.

JUST 12 Shopping Days 'Til Christmas

Custodians In GC Schools Sign 2-Year Agreement

A work agreement for 1961-62 and 1962-63 covering 73 Granite City school custodians was signed this morning in the school board office, following acceptance of the district's latest proposal by the custodians at a meeting Saturday.

The agreement calls for hourly pay increases of seven cents an hour this year and an additional five cents an hour next year, plus fringe benefits.

Those participating in today's session were Conrad Moeller, business agent for Building Service Employees' Local 98; Ray L. Edwards, president of the local; Robert Spengler, school board president; George Eubanks, school board secretary; and School Supt. Harold M. Kaiser.

Negotiations remain to be conducted with members of trade unions employed on the district's maintenance staff.

ROBERT G. GIBSON, who was elected national teasurer at the Young Democrats convention in Miami, Fla., Saturday.

Young Democrats Elect Gibson As Natl. Treasurer

Robert G. Gibson was elected national treasurer of the United States Young Democrats Saturday during the national convention being held at Miami, Fla.

Gibson, who lives at 2826 Nameoki road, telephoned his wife here that night to inform her of the election. He is one of few Quad-Cityans to be named to office in national organizations.

While in Florida, Gibson, who is state community services officer for the AFL-CIO, also is attending the national AFL-CIO convention.

He is active in local politics and holds a precinct committeeman post in addition to the office of state president of the Young Democrats organization. Gibson recently was named as the outstanding Young Democrat in Illinois.

Construction Permits Total $42,367 In GC

Granite City merchants are preparing for winter, it was indicated by last week's building permits. Commercial permits were dominated by the installation of storm windows and siding.

In all, 13 building permits were issued with a $42,367 valuation, City Building Inspector Earl Bloomquist announced.

Largest individual permits was issued to Jim Frey for construction of a $23,000 brick veneer dwelling at 36 Oaklawn drive. The home will have seven rooms, two baths and garage.

Four commercial permits valued at $6217 included a $3700 permit issued to Paul Maykopet, 944 Niedringhaus avenue, for remodeling, general repairs and installing 51 storm windows. Other commercial permits were:

(Continued on Page 2, Col. 3)

Mayor Davis Enters Hospital For Tests

Mayor Davis entered St. Luke's Hospital, St. Louis, yesterday for a series of tests, and is expected to be there for several days.

The mayor has been complaining lately of being ill and the tests are to determine the cause, Mrs. Davis said.

Undergo Surgery

The following are recovering at St. Elizabeth Hospital from surgery which they underwent since Thursday: Kenneth and Nathaniel Boyd, 51, Lee Wright Homes, Venice; Cadonna Johnson, 97 Lee Wright Homes; Jennie Daniel, 3806 Franklin avenue; Verna Barlow, 2114a Delmar avenue; Viola Capps, 2425 Wilson avenue; Nina Gray, 2038 Park avenue.

Snow, Ice Hit Area, 34 Hurt In Accidents

Streets, Roads Still Hazardous Today; 37 Weekend Collisions

Thirty-four persons suffered weekend traffic injuries as the Quad - Cities encountered a double-barreled blast of winter weather — snow Friday evening and freezing rain this morning. Pavement was still coated with a thin layer of ice today and a heavy downpour of rain began this afternoon.

Despite cinders and salt spread by street departments, and generally cautious driving, 37 mishaps were tabulated on local streets and surrounding highways. No serious injuries were reported.

Two men operating a tow truck to pull a car from a ditch along U. S. Bypass 40-66 were injured about 3:15 a.m. Saturday when the wrecker was hit by a truck. The crash scene was a mile east of the Route 111 intersection.

Hospitalized here were Eugene Carroll, 27, of Collinsville, proprietor of Gene's service station at Mitchell, and Raymond Glover, 29, of Mitchell, who was aiding Carroll. Carroll is undergoing treatment for head and neck injuries, while Glover, who was outside the wrecker, suffered cuts and other injuries.

County authorities said Carroll was operating the tow truck and was attempting to pull an auto owned by Robert Erickson of Collinsville from a ditch where it had slid because of the snow packed pavement. His wrecker was hit by a truck driven by Arthur Bernath, 46, of St. Louis.

Four Hurt On Viaduct Today

Four persons were hurt at 1:05 a.m. today in a Broadway viaduct crash blamed on icy pavement. They included the drivers, Mrs. Louise V. Charbonnier, 64, of 2544 Edwards street, pain in the right side, and Alfred A. Goodman, 23, Hartford, knee and chin cuts.

Also injured were George Charbonnier, 72, of 2544 Edwards, neck pains, and Barbara Teasley, 19, St. Louis, right leg injury.

The eastbound Charbonnier car suffered damage to the right side after skidding northward, Venice police were told. There was damage to the front of the westbound Goodman vehicle. Both cars were towed from the scene.

5 Hurt On Viaduct

An East St. Louis couple, their son and daughter-in-law, and a 16-year-old girl were injured in a two-car collision at 7:50 p.m. Friday on the McCambridge avenue viaduct south of Madison. The second car was driven by Andrew B. Harizal of 1405 Washington avenue, who was not injured.

State police said Harizal, driving north on the viaduct, lost control of his car on the slippery pavement and skidded into the path of the southbound car driven by Pfc. Daryl Bradshaw, 19, who was accompanied by his wife, Norma, 18, his parents, and Carole Shipman, 16, all of East St. Louis.

Charles Bradshaw, 60, and Mrs. Grace Bradshaw, 57, were admitted to Christian Welfare Hospital East St. Louis, with lacerations and abrasions. Daryl Bradshaw, his wife, and Miss Shipman were released after treatment at the same hospital for lacerations.

5 Injured In Crash

Five Granite Cityans were injured at 9:20 p.m. Friday when two cars collided at Hall avenue and Edwards street. Police reported that a northbound auto on Hall, driven by Carol A. Niepert, 17, of 2641 East 28th street, and a westbound vehicle on Edwards, operated by Fred P.

(Continued on Page 27, Col. 2)

Christmas Spirit Has Its Reward

Some of the old-fashioned Christmas spirit still prevails, at least in the Quad-cities.

When Mrs. Clytee Bush of 5412 Maryville road discovered Friday evening that her billfold containing $131 and valuable papers was missing, out the window went the family gift plans for Christmas.

"But at 11:30 that night a young man knocked on our door and returned the billfold intact," Mrs. Bush reported. She identified the man as Tony Stajduhar of 2057 Thirteenth street. "He said he had lost money like this, and knew what it felt like," Mrs. Bush told the Press-Record. "And he picked up the wallet when he saw it lying in the street in front of your office."

Stajduhar's family has a bit of a Christmas bonus, thanks to his honesty, Mrs. Bush said. "I gave him the $31 as a reward."

'Tree of Lights' Campaign Passes Half-Way Mark

The half-way mark has been passed in the Salvation Army's Tree of Lights fund drive, with $2258 collected up to yesterday. Campaign goal is $4500, with proceeds to be used to provide Christmas baskets for the needy.

Capt. Mildred Walker, commander of the Granite City Salvation Army post, said this morning she believes the rate of collection is running slightly ahead of last year, when the same goal was surpassed by $200.

The Granite City Rotary Club, manning the collection kettle at 19th street and Edison avenue on Friday, netted $168, the greatest amount of any organization in the history of the event, Capt. Walker reported.

"They did a wonderful job," the commander said. "The money was collected in only four hours, and they have set a record to be proud of."

Half the 180 lights on the tree in Memorial Park are now illuminated, one for each $25 contributed to the fund.

Those contributing $25 or more to the fund since the last listing are the Granite City Motor Express, Utility Workers Union 405, Mr. and Mrs. Virgil Bowden, R. Dron Electrical Co., Mr. and Mrs. William Lange, Lead Workers Union Local 22-765, Junior Minerva Club, Dr. and Mrs. M. C. Green.

Beta Phi Chapter 1477 of Epsilon Sigma Alpha sorority, Davis Funeral Home, Mr. and Mrs. Robert Hoevel, Granite City Unit of the Home Bureau, the Granite City Rotary Club, and, contributing as a group, Harry Ebe, Frank Kunick, Charles Weber and Claude Schwendeman.

9 DAYS WITHOUT A QUAD-CITY TRAFFIC DEATH

8 Local Men To Be Drafted Wednesday

A draft call for eight Quad-City area men to report for armed forces induction Wednesday has been sent out by the county selective service office at Edwardsville.

The eight men are to report at 8:30 a.m. to the county office, 130a Hillsboro avenue, Edwardsville. On Friday, nine local men are to report to the county office at 6:30 a.m. for pre-induction physical examinations.

January quotas have not yet been received at the county office.

Stone Work Being Resumed On Low Water River Dam

Full scale work on the low water dam across the Mississippi River 900 feet south of the Chain of Rocks Bridge is scheduled to be resumed this week after a lull of nearly two months because of high water stage. The $2,900,000 dam, designed to aid river navigation during low water periods, is to be completed next June.

Rocks forming the dam began to appear above the lowering river surface last week, and an eight-inch dredge was put in operation to remove silt from the rocks and river bottom. This week more huge, six-ton boulders to form a foundation are to be dropped into the river.

Arthur Robley, project engineer, said the contractors, Massman and Frazier-Davis, have been faced with unusual conditions of an "up-and-down" river. The last time rocks were added to the midstream underwater pile was mid-October. However, with the approach of winter and freezing of contributing streams and rivers to the north and west, the downward trend of the river stage is expected to be steady.

The rock barrier now protrudes above water for a distance of 700 feet from the Illinois shore. There the dam is tied

(Continued on Page 22, Col. 4)

By Press-Record Staff Photographer

WITH A FALL IN THE RIVER STAGE, dropping of six-ton stones into the Mississippi River to continue construction of a $3,000,000 low water dam is to be resumed this week. Midstream is an eight-inch dredge removing an accumulation of silt from the stone.

Applications Available For Steelworkers' Scholarships

Application forms for the United Steelworkers of America annual $4000 scholarship competition are now being made available at local high schools, it was announced today by Lloyd McBride, subdistrict director with offices at 19th and State streets.

McBride, who pointed out that five Quad-City area students have won the scholarships in the past 10 years, stressed that competition in the Feb. 24 examination is open to January and June 1962 graduates who are either the sons or daughters or legal wards of members of any local in the United Steelworkers.

Two $4000 scholarship are to be awarded in District 34, with one designated for this area. The examination centers will be in Granite City, Springfield, Hannibal and St. Louis, Mo., and Keokuk, Ia.

Applications for the examination must be postmarked not later than midnight next Feb. 10 in order for the candidate to be eligible, McBride added.

Previous Local Winners

Previous local winners have been — 1951, Everett Stewart, son of Everett E. Stewart of Local 1022, General Steel Industries; 1955, Irvin Slate jr., son of Irvin Slate sr., Local 1022; 1957, Dennis Slate, another son of Irvin Slate; 1960, Victor Barr, son of Blaine Barr of Local 4804 Dow Metal Products Co., and 1961, Linda Ruth Davidson, daughter of Lloyd H. Davidson, Local 1022, General Steel.

Entry qualifications specify any member of a high school class graduating between Jan. 1 and July 1, 1962, who is certified by the high school principal and a son, daughter or ward of a member of any local in the United Steel workers. The scholarships are entirely unrestricted

(Continued on Page 18, Col. 6)

Man, 53, Injured— Slips On Ice

Charles Beck, 53, of 2407 West 24th street, was treated at St. Elizabeth Hospital on Saturday after suffering cuts and abrasions when he slipped on the ice and fell against a car.

A small child, Tracy Callender, 18 months old, of 640 Broadway, Venice, was treated Saturday after eating 15 pills; and another, Timothy Barr, 18 months old, of 1738 Edison avenue, underwent a stomach lavage Friday after drinking an undetermined amount of household bleach, hospital authorities reported.

Ice Falls, Cut Finger

Two Granite City women received emergency treatment at St. Elizabeth Hospital this morning for falls on the ice. They were Mrs. Marcella Spiroff, 29, of 3117 Davis avenue, and Betty Heller, 56, of 2800 Grand avenue. Both had x-rays, and were released after treatment.

Among those treated yesterday was Donna Luckshis, 14, of 2701 Sunset drive, who required seven sutures to close a laceration on the second finger of her right hand received on broken glass. She was treated at 11:20 a.m. and released.

ADVERTISE — IT PAYS!

Bit 5 People

Washington Ave. Squirrel Experiencing Countdown

A 10-day observation period for a Washington avenue squirrel at the Bellemore Small Animal hospital, 2117 Johnson road, to determine whether he has rabies will end Thursday.

Veterinarian Leland W. Holt told the Press-Record today that the squirrel, "Seems normal. It's pretty tame and very gentle." He explained that after the 10-day observation period, if the squirrel passes it, he will be turned over to city officials.

Granite City Humane Officer Scott Craycraft took the squirrel to Dr. Holt after receiving a report that it had bitten five people in the 2800 block of Washington.

"We've been feeding two squirrels for about a year," said David Henn, 18, of 2867 Washington. "They got so they would eat out of our hands."

Bitten by the squirrel were Gregory Henn, 14, and his father Rollin; Mrs. Shirley Wicoff, 2861 Washington; Kelly Earney, 14, a friend of the Henn boy; and nine-month-old Matthew John Harizal, son of Mr. and Mrs. John Harizal, 2871 Washington.

Mrs. Harizal told the Press-Record today that her son appeared to be quite well after having been treated for the bite and received a tetnus shot. However, she added that she was going to pay Dr. Holt to hold the squirrel five days longer as recommended by her family physician.

MORE ABOUT

Construction Permits

(Continued from Page 1)

$1200 permit to William Kozyak, 2600 Nameoki road, for erecting a storage addition at the rear of his market; $880 to John Maykopet, 845 Niedringhaus avenue, for installing 44 storm windows; and $437 to the Bogosian family, 901 Niedringhaus avenue, to install storm windows and doors.

Home Improvements

Home improvement permits included the following seven projects: $2500 to Sherwood Brown, 2202 Rock road, to erect an addition; $2300 to William Powers, 2700 West 20th street, to remodel and install siding; $2300 to Mrs. Helen Pettigrew, 2300 Edison avenue, to remodel for a two-family dwelling, as granted permission by the board of zoning appeals; $200 to Thomas Petersen, 1931 Benton street, for general repairs; $1600 to Charles Siebold, 2619 Benton street, for installing storm windows and siding; $1200 to Curt Blevins, 2907 Denver street, to erect an addition; and $150 to Ruth Johnston, 2235 Edwards street, for a garage addition.

One permit, valued at $900, was issued to Jim Frey, 2573 Spalding avenue, for construction of a carport.

One razing permit valued at $1000, also was issued by Bloomquist, to Gerald Shafer to raze an old four-family dwelling at the rear of 2915 Edwardsville road.

Disturbance Charge

Aldo Johnson, who gave his address as Box 18, Granite City, is being held today in the county jail on a charge of peace disturbance, according to the sheriff's office. Deputies said he refused to co-operate with them when they were called to the Cloverleaf tavern at 5:20 p.m. yesterday to break up an argument between Johnson and his wife.

Returns From NYC

G. W. Hoelscher, secretary for the East Side Manufacturers Association, returned Saturday night by plane from New York City, where he spent last week attending conventions of the National Industrial Council and National Association of Manufacturers.

Carelessness Charged

A careless driving charge was filed against Robert E. Browning, 17, of 2156 Miracle drive, who was arrested at 3 p.m. yesterday at 19th street and Edison avenue. He posted his driver's license as bond.

Speeding Arrest

Charged with speeding at 24th street and Madison avenue yesterday at 5:45 p.m. was Larry R. Lewis, 18, of 2304a Iowa street, who posted his driver's license as bond.

Keep your eyes open at intersections — to many pedestrians are having their bodies lifted.

Hodge Appeal Still Undecided; Epping Paroled

(Special from Springfield)

Gov. Otto Kerner announced during a press conference Friday that while he had read for a second time the state parole and pardon board's recommendation on a clemency appeal by convicted former state auditor Orville E. Hodge, he was still undecided on what action he would take.

State house observers are of the opinion the governor might make an announcement later this week or possibly next week, as nothing was forthcoming today from his office.

Edward A. Epping, Hodge's former office manager, was released on parole from Menard state prison on Friday and returned to his home in Lebanon that evening to be with his family.

Epping, 42, who served five years for his role in the state theft, was granted the parole on Nov. 15. He had been sentenced to one to 10 years for embezzlement, larceny and confidence game, and will remain on parole until October 1964. He plans to resume his work as an accountant, and it was reported he will be employed by an East St. Louis firm.

His parole was granted on a second application. The first was denied.

Treated At Hospital

Two children were treated at St. Elizabeth Hospital today for injuries received in falls. Receiving three sutures to the optical region was John Sanders, 6, 2022 Collinsville, Madison; and Teddy Hendricks jr., 12, of 2568 Waterman avenue, who needed four sutures

CLEARANCE

Entire stock girls' coats, car coats and snow suits. Infants, Toddlers 1 to 3, 3 to 6x and 7 to 14. Also boys' 2 to 7.

All Jackets and Coats
REDUCED

REG. $3.98 — $2.99
REG. $4.98 — $3.99
REG. $5.98 TO $7.98 — $4.99
REG. $8.98 TO $10.98 — $7.99
REG. $11.98 TO $15.98 — $10.99
REG. $16.98 TO $19.98 — $13.99
REG. $22.98 TO $29.98 — $19.99

ENTIRE STOCK GIRLS' FALL DRESSES
Sizes: Infants, Toddlers 3 to 6x, 7 to 14

$2.98 . . . . $1.99
$3.98 . . . . $2.99
$4.98 to $5.98 . . $3.99
$6.98 to $7.98 . . $4.99
$8.98 to $10.98 . . $6.99

SPECIAL! LIMITED QUANTITIES
Quilted Car Coats With Hoods
Hand Washable, Assorted Colors, Tremendous Value!
BOYS 2 TO 4
BOYS 3 TO 7
GIRLS 3 TO 6x
$2.99
GIRLS 7 TO 14 . . . . $3.99
Total of only 144 Car coats, so shop early as they will not last long!

glik's

SAVE ON CHILDREN'S CLOTHING AT BOTH STORES DURING THIS ANNUAL CLEARANCE SALE!

KNIT FROM A NEW MAGIC YARN*
UNDERWEAR that SLIMS

Exquisite Form brassieres
MAGIC LADY™
Longleg...Panty...Brief

*KNIT FROM THE LIGHTEST, THINNEST, MOST POWERFUL ELASTIC IN THE WORLD!

MAGIC LADY—3-in-one . . . it's UNDERWEAR that's as light as nylon hose (weighs less than 3 ounces); with detachable GARTERS; and GIRDLE-like control! The secret's in the yarn . . . a magical combination of nylon and rubber that makes MAGIC LADY long-wearing—washing actually improves it! See MAGIC LADY today . . . and see why it makes ALL OTHER UNDERWEAR OLD-FASHIONED! $3.95
longleg in white $4.95.

If you wear	Select
Panty size 4-5	Small
Panty size 6	Medium
Panty size 7	Large

glik's

Open Nights 'Til Christmas
Bellemore 'til 9
Madison 8:45 'til 8:30

FOR GIFT GIVING

Smartly Styled VINYL JACKET

26 inch length, 4 - button closing, Vinyl Jacket with club collar, pointed tab, button trim pockets and half belt back. Quilt lined. Colors:

White or Beige
Sizes 8 to 16

SPECIAL
$10.29

glik's

Madison and Bellemore
Bellemore Open 'Til 9:00
Madison Open 'Til 8:30

COTTON ARGYLES by KIRBURY

69¢
3 Pair $2.00

.soft .absorbent .comfortable

Vat-dyed, combed cotton argyles, designed with dash to give KIRBURY'S "up-and-at-'em" wear Choose stripes, diamond and fancy patterns in a host of dark and light colors.

OTHER KIRBURY ANKLETS

Banlon, Cable Stitch Stretch Anklets, 9 colors 85c — Banlon Nylon Stretch Anklets, fine rib, 5 year guarantee, 14 colors, 85c, 3 pr. $2.50
Agilon Stretch Nylon Anklets, 8 colors, $1.00 pair. Nylon Stretch Anklets, Fancies and Solids, 69c, 3 pr. $2.00. Crew Socks, White and Colors, sizes 10 to 13, 69c, 3 pr. $2.00,

glik's where smart people shop

Plenty FREE Parking Adjoining Both Stores
Open Nights 'Til Christmas

REESE DRUG STORES
Walgreen Agency Drug Store

GRANITE CITY TR. 6-2727
MADISON TR. 7-0828
BELLEMORE GL. 1-7560

Bellemore Fountain Special
Reg. 50c
Mushroom Strip Steak
39c

Our pharmacists, stocks and laboratory are always ready to fill your prescriptions quickly. Avoid annoying waits. Bring your prescriptions here for fast service.

New Gift in the Grand Manner!
Friendship Garden
GIFT SET

4.00 plus tax

Deluxe gift showcase for Spray Cologne in a gold-sculptured flacon plus mist-fine Dusting Powder. Fresh-flower fragrance. By Shulton.

Reese's Cosmetic Center

for those golden moments!
Roses of Gold
SPRAY ESSENCE
by Dorothy Perkins

Fabulous fragrance by Dorothy Perkins, so freshly feminine, so divinely enchanting. An intriguing essence in a two-tone golden aerosol case. You'll love it—for yourself, for a treasured gift.

2 oz. spray $5.00*

ALSO AVAILABLE IN
COLOGNE 4 oz. $3.00*
BATH POWDER 10 oz. $3.00*
CREME PARFUM ½ oz. $2.00*

Reese's For Cosmetics

say "Merry Christmas" with a gift of beauty

You give *two* precious gifts when you give Max Factor's fashionable Case-Mates—Hi-Society mirrored lipstick case with lipstick and matching Creme Puff make-up compact. In 12 fashionable designs.
Double gift sets from **$2.85 to $10.00**
Available in Christmas gift boxes

Case-Mates by MAX FACTOR

The Ideal Gift for Your Wife or Girl Friend

ano. . Fabergé first
Vanity Spray
with its own marvelous little dividend — matching
fill-it-yourself
spray cologne for the purse
beautifully gift-boxed together in shimmering jewelescent colours
Reservoir Spray Kit
complete 5.00
Aphrodisia Woodhue
Tigress Flambeau

Reese's

the best perfume Paris has to offer

ARPÈGE by LANVIN

Parfums Arpège in the square bottle with the signet stopper
½ oz. — $15.00
1 oz. — 25.00

Eau de Lanvin Arpège to drench you frequently from top to toe...in your favorite fragrance
4 oz. — $ 6.00
8 oz. — 10.00
all plus tax

PRESCRIPTIONS ARE THE MOST IMPORTANT PART OF OUR BUSINESS

Press-Record Staff Photographer

NEW HOMES GOING UP in the Lueders Park Estates subdivision along Princeton drive, a new street in Granite City. Workmen in the foreground are applying roof paper on a new dwelling, while in the background are homes nearing completion and the pillared home of the Dr. J. C. Byers family, already occupied.

Pleads Guilty

Shelby Wallace, 2665 Center street, pleaded guilty before Police Magistrate Gasparovic Thursday to a charge of operating a vehicle without a driver's license. He was fined $10 plus court costs.

Optimism is a necessity in any endeavor, but it has to be tempered with a little judgment.

Granite City Press-Record
TR. 6-2000 TR. 6-2001
Published Twice-a-Week, Monday and Thursday by
QUAD-CITY PUBLISHING CO.
Entered as second class mail matter, October 26, 1909 at the Post-office at Granite City, Illinois. Under act of March 3, 1879.
Second class postage paid at Granite City, Ill.
Seven cents per copy. By mail to Granite City Rural Routes, $5.50 per year; first and second zones, $7.50 per year; third and fourth zones, $8.00 per year, fifth, sixth and seventh zones, $8.50 per year. Six months, subscription one-half annual rate.
Servicemen — $3.60 per year, $1.80 for 6 Months—Anywhere in the world

Fred Coss Dies At 91; 40-Year GC Resident

Fred Coss, a 40-year Granite City resident, died Saturday at 7:30 p.m. at an Alton hospital at the age of 91. Formerly residing at 2288 Gary avenue, he had been at the Madison County Nursing Home four years before entering the hospital Wednesday. Employed at Granite City Steel Co. before his retirement several years ago, Mr. Coss was born at Grigsville, Ill. He had made his home here in recent years with a son, John, at the Gary address.

Mr. Coss was a member of the Free Methodist Church.

Surviving, in addition to his son here, are his wife, Ida Belle; another son, Lee Coss of Litchfield; two daughters, Mrs. E. O. (Pansy) McCartor of Granite City and Mrs. Walter (Frieda) Harmon of Edwardsville; a brother, Lige Coss of Ladd, Ill.; three grandchildren and 10 great-grandchildren.

Funeral arrangements are given in the obituary column.

Parents Of Second Son

Mr. and Mrs. R. E. Hanson, 2633 Benton street, are announcing the birth of a son, Thomas Andrew, Thursday at Christian Welfare Hospital in East St. Louis. His weight was eight pounds, 12 ounces. He has a brother, Richard Edward, 15 months old.

Mrs. Hanson is the former Martha Ann Hughes, daughter of Dr. and Mrs. Edward Hughes, 2633 Benton street.

Crash At Toll Plaza

As Robert Yarber, 41, of 701½ Franklin street, West Madison, halted his car to pay the McKinley Bridge toll at 9:10 a.m. Sunday, the rear bumper and taillight were damaged by the grille, radiator and left headlight of the auto of Dubri Slavoff, 30, Chicago.

The chronic grouch takes such a narrow view of life that he can't even indulge in a broad smile.

— TRY A CLASSIFIED AD —

MORE ABOUT

$3,400,000 Spending

(Continued from Page 1)

budgets of $37,750 for the new justice of the peace program; $15,220 for the Madison County Nursing Home; $15,000 for state charity (funds for dependent children); $52,810 for the town account, due to two elections instead of one; $4800 for instruction schools for election officials; and $35,500 for all courts.

Discussing the proposed increase for the nursing home, Hagnauer told the Press-Record that it would be financed partly by increased payments from those residing in the home. He said the finance committee is recommending that the monthly rate be increased $20, from $135 to $155. There are 55 residents, he noted.

The $1,535,200 special funds consist of $497,950 for the County Tuberculosis Sanatorium, $422,000 for the county bridge program, $376,000 for county highways, $230,000 for the county retirement fund and $9250 for the veterans' assistance commission.

General Fund

Categories under the $1,411,439 general fund are: judiciary and court expenses, $227,555; county jail, institution and penal expenses, $102,093; county nursing home, $106,022; welfare work other than nursing home, $247,336; courthouse administrative expenses, $64,380; administrative expenses other than courthouse, $331,652; educational expenses, $12,640; miscellaneous costs, $252,761; and contingencies, $67,000.

The miscellaneous listing includes vital statistics, $7500; magistrate fees, $1500; bovine tuberculosis eradication, $10,750; coroner office, $12,500; Madison County Historical Society, $1960; town election accounts, $115,250; printing, $72,250; bond premiums, $200; independent audit, $1000; zoning, $6351; maps and platting, $9500; and civil defense, $14,000.

Non-courthouse administrative costs are listed as follows: board of supervisors, $44,780; board of review, $15,900; county auditor, $18,900; state's attorney, $61,842; county clerk, $72,200; jury commission, $10,720; recorder of deeds, $2000; public defender, $6350; liquor control commission, $1610; groundhog and fox bounty, $500; sheriff's office, $60,400; office of the building official, $21,000; and court bailiffs, $15,450.

Fees, Earnings

Proposed expenditures of fees and earnings include: county treasurer's office, $112,300; county clerk, $100,200; probate clerk, $28,775; sheriff, $103,950; circuit clerk, $43,991; recorder of deeds, $55,930; and coroner, $13,400.

Breakdowns by departmental headings include the following:

Judiciary — Alton city court $12,450, Granite City city court $14,625, probate court $28,050, county court $37,850, circuit court $64,530, general court costs $21,050 and justice of peace courts, $49,000.

Penal expenses — personal services $50,843, contractural services $8300, commodities $34,650 and penal expenses other than at county jail, $8300.

County nursing home — salaries $67,270, contractural services $7435 and commodities and general expenses, $31,317.

Other welfare work — mental examinations and transportation $2200, state charity and dependent children $131,220, county detention home $113,166 and burial of indigent soldiers, $750.

Courthouse expenses — salaries $24,125, contractural services $14,380 and commodities and general expenses, $25,875.

Initiated Into Fraternity

Paul J. Wisch of this city, was among the students at Colorado State College in Greely, Colo., initiated into Phi Delta Kappa, national professional education fraternity for men, recently in ceremonies held on the campus.

READ THE CLASSIFIED ADS

Evening in Paris GIFT SET 6.50

HOUBIGANT Chantilly Purser LIQUID SKIN SACHET Purse and refill 2.75

MANICURE SET by Cutex $4.75

EARLY AMERICAN OLD SPICE DUSTING POWDER 7 oz. 1.50

at GANTCHEFF'S

Whatever else you give her — give her a fine fragrance. She loves it! and GANTCHEFF'S has an array of fashionable fragrances to put you on the right scent for the perfect gift. Gay and giddy, sweet or sultry — the right one for your minx or mink or gal in calico . . . and so sensibly priced at GANTCHEFF'S.

KODAK STARMITE FLASH CAMERA $12.95
Complete with Film and Bulbs

Men's Yardley Gift Set . $2.50 and up

Old Spice Gift Sets . . . . $2.00 and up

Coty's Gift Sets . . . $3.50 and up

Timex Watches . . . . $9.95 and up

Fresh Xmas Box Choc. . $1.50 and up

GANTCHEFF
PRESCRIPTION DRUGGISTS
TR 7-0133 19TH & DELMAR

From
GRANITE CITY TRUST

INTEREST ON SAVINGS AND CERTIFICATES OF DEPOSIT

Effective January 1st, 1962, Granite City Trust will pay a big 4% interest on savings and time deposits left with the bank for a year or more. This is in accord with the new Federal Deposit Insurance Corporation regulation permitting us to pay this maximum rate of interest.

Full BANK Service

GRANITE CITY TRUST
AND SAVINGS BANK
"Your Friendly Bank"

1909 Edison • Phone: TRiangle 6-1212 MEMBER F.D.I.C.

SOCIETY

St. Peter Guild Holds Annual Christmas Party

The annual Christmas party of the Afternoon Guild of St. Peter United Church of Christ was held Thursday at the church, 21st street and Cleveland blvd.

The noon luncheon was served as the 51 members and guests sang carols seated around tables decorated for the holiday season. Covered with red and green cloths, they held arrangements of evergreens at either end, and in the center were lighted candles flanking small red, green and white net trees trimmed with small ornaments.

As the tables were cleared, Mrs. Hulda Davis demonstrated methods of making the trees and a business session followed with Mrs. Lillian Baumeyer, president, in charge.

A gift was sent by the group to the Elmhurst College Women's Auxiliary for their year's program, and annual reports were read by the chairmen of the various committees. Boxes of homemade cookies were packaged to be delivered to shut-ins; and the cancer dressing chairman, Mrs. Esther Baumberger, reported 93 dozen bandages made during the past year. The work is done by the ladies twice each month on Thursday afternoons. Another group is the sewing circle which meets at the church every Thursday to quilt.

The Guild will participate in the annual "hanging of the greens" Sunday, Dec. 17, and plans are underway to fill ten Christmas baskets for needy families to be distributed by Protestant Welfare at Christmas.

The following officers will serve during 1962: Mrs. Baumeyer, president; Mrs. Estelle Monken, vice-president; Mrs. Edna Winters, recording secretary; Mrs. Margaret Branding, treasurer; and Mrs. Florence Hadalle, pianist.

Devotions were given by Mrs. Davis, Christian education chairman, entitled "Worship In Music," and a playlet, "He Knew Not The Hour," was presented by Mrs. Leola Arbogast, Mrs. Kathleen Baumann, Mrs. Elsie Branding, Mrs. Ertha Johnson and Mrs. Florence Hadaller, the latter serving as narrator.

The meeting closed with the Guild benediction and a song.

THIS CHRISTMAS
Let
LADY MINERVA
QUALITY CANDIES
MAIL YOUR CANDY GIFTS
1341 20th St. TR 6-4067

JOY Class Meets At Boyd Home

The J.O.Y. Class of Grace Baptist Church met Thursday evening in the home of Mrs. Loretta Boyd, 2214 Grand avenue.

Mrs. Pauline Bandy, president, was in charge and a Christmas party for the young married people of the church was planned for Dec. 15 at the church.

A donation was made to the Lottie Moon Christmas offering, and a cradle shower was held for one of the class members, Mrs. Peggy Nash. The remainder of the evening was spent at games and prizes were won by Mrs. Millie Hand, Mrs. Pat Thomas and Mrs. Nash.

The meeting closed with prayer by the teacher, Mrs. Frances Thomas, and refreshments were served to eleven members. Present beside those mentioned were Mesdames Francs Finley, Lois Cunningham, Della Tate, Lois Cunningham, and Sandra Logan. The next meeting will be with the teacher at 1420 Norwood drive, Jan. 4.

MRS. CRUSE ENTERTAINS DORCAS CIRCLE

The meeting of the Dorcas Circle of Niedringhaus Memorial Methodist Church Thursday afternoon in the home of Mrs. Alice Cruse, 2525 Madison avenue, opened with the singing of Christmas carols by the group and a dessert luncheon.

Mrs. Woody Lynn was the devotional leader and the topic was "Christmas In The New Testament." Assisting in the service were Mrs. Joyce Miller, Mrs. Nina Watson and Mrs. Metty Koonce.

The business session was in charge of the leader and reports of the annual bazaar and dinner were heard. Plans were made to send Christmas gifts to circle members who are shut-ins, and the meeting closed with prayer.

RUTH CIRCLE HOLDS MEETING

A lesson entitled "The Bell Ringer of Pinsk," by Lois Johnson, was given Thursday evening by Mrs. Elmer Frohardt at a meeting of the Ruth Circle of Niedringhaus Memorial Methodist Church in the home of Mrs. Raymond Henley, 2540 Cleveland blvd.

Mrs. James Williams, circle leader, was in charge during the business hour and the group voted to spend the proceeds from the recent Country Store to redecorate the sanctuary.

Eight members and three guests attended the meeting. The guests were Mrs. Mina Seibold, mother of the hostess, Mrs. Donald Hayes and Mrs. Frohardt.

MARRIED RECENTLY. Mr. and Mrs. Wayne Rice, whose wedding took place in Tilden, Ill. A daughter of Mrs. Flora Seele and the late Paul Seele of Tilden, the bride is the former Jackie Seele. Mr. Rice is a son of Mr. and Mrs. Fred F. Rice, 2468 Center street. The couple is residing at 2325 Hodges avenue.

MRS. LEGATE HOSTESS

Mrs. Dorothy Legate was hostess to her bunco club Thursday evening in her home, 3001 National avenue.

Games were enjoyed, and prizes were awarded to Mrs. JoAnn Ripper, first, Mrs. Myrtle Lynn, second, and Mrs. Joyce Campbell, third.

A late dessert course was served to the above and Mesdames Benita Bauman, Pauline Mezo, Marge Lucas, Joyce Sardin, Alma White, Donna Troeckler, Virginia Rainwater and Barbara Miller.

Mrs. Miller invited the club to her home on Sunbury avenue next month.

PARTY FOR JOLLY LOSERS CLUB

The Jolly Losers club met with Mrs. Hazel Beasley, 2705 Lincoln avenue, Friday evening.

Those holding winning scores were Mrs. Camille Dame, Mrs. Rheba Groves, Mrs. Margaret Johnston, and Mrs. Violet Hillman.

The next meeting will be with Mrs. Helen Valicoff, 2608 State street.

FREE TOUR LITERATURE AT HOLIDAY SERVICE.

AAUW WILL HAVE GUEST SPEAKER

Mrs. Virginia Oram, president of the local chapter of the American Association of University Women, and the executive board, have planned a Christmas dinner party for members and guests to be held at 6:30 p.m. Thursday at First United Presbyterian Church, 22nd street and Delmar avenue.

The meal will be served by the ladies of the church and featured on the program will be Clarissa Start, whose daily column is published in a St. Louis newspaper.

DINNER PARTY FOR VISITORS

Mrs. Frank Fox, 2459 State street, had as her guests Friday her granddaughter and husband, Mr. and Mrs. Edward Henke and their children Melissa and Melinda, of Mountain View, Calif.

Henke, who is with the St. Louis Cardinals football team, has just been voted the outstanding player of the year. He and his family have been residing recently in St. Louis county but plan to leave Dec. 18 for their home in California.

SCREENS & STORM INSERTS REPAIRED, GRANITE CITY GLASS, 18TH & EDISON.

Navy Mothers Club Plans Parties For Veterans

A Christmas party with an exchange of gifts was held Thursday evening by the Quad-City Navy Mothers Club 850 in the club room of Club Delmar.

A pot luck supper preceded the party and 21 were seated. Gifts of the season were exchanged and a gift was presented by the group to the club manager and his wife who contribute the use of the club room for meetings throughout the year.

The mystery package was awarded to Mrs. Norma Darnell, and there were special handmade prizes for Mrs. Golda Walker and Mrs. Alice Woods.

Two Christmas parties are being held by the group at Jefferson Barracks Hospital. The first took place Thursday and the next will be given later in the month. Announcement also was made of a bake sale to be held at Schermer's market, the date to be set later.

Guests at Thursday's meeting were Mrs. Betty Tellor, Mrs. Margie Floyd, Mrs. Zella Sczigiach, Linda Tellor and Sue Walker.

CHRISTMAS MESSAGE AT CIRCLE MEETING

A Christmas message entitled "The Stars," was given by Mrs. Ernest Rouland as the devotional at the December meeting of the Naomi Circle of Niedringhaus Memorial Methodist Church Thursday afternoon.

The meeting took place in the home of the chairman, Mrs. Corinne Hinson, 1538 Cottage avenue, with Mrs. Golda Boyle as co-hostess.

A noon luncheon was served from a table holding an evergreen centerpiece, lighted candles and ornaments and 16 were present, including one guest, Mrs. Vernie Barnett.

The business of the group was conducted by Mrs. Hinson and plans were made to present the Christmas program at the December meeting of the Woman's Society of Christian Service Tuesday evening.

The next circle meeting will be held in January at the Rouland home with Mrs. Maxine Anderson as co-hostess.

The closing prayer was by Mrs. Boyle.

PARTY FOR OCTAGON CLUB

Octagon Club members were entertained by Mrs. Joseph Coleman, 2421a Grand avenue, at their meeting Thursday evening.

Those holding winning scores were Mrs. George Schnyder, Mrs. Fred Schuler and Mrs. Owen Davis.

The next meeting, the Christmas party, will be held at the home of Mrs. Frank Griffith, 2610 Jerden avenue.

Jr. Minerva Club Conducts Annual Hobby Auction

The annual Christmas hobby auction and party of the Junior Minerva Club was held Thursday evening in the home of Mrs. Frank Kraus, 2585 Spaulding avenue. Mrs. Earl Benoit was co-hostess with Mrs. Kraus.

Mrs. Charles Kohl presided and each member introduced her guest. Mrs. Keith Parker reported on plans for the benefit motion picture show the club is sponsoring at the Washington Theatre Dec. 27, and the president reminded the members of the need to keep records of volunteer hours served.

Mrs. Alex Tarpoff served as auctioneer and a wide variety of articles were sold to the 21 members and their guests.

The guests included Margaret Ann Henderson, Marguerite Connole, Mary Reilly, Kathleen Buhimester, Jo Ann Taff, Sue DeGonia, Dolores Yates, Helen Toncoff, Marilyn Duncan, Jean Miller, Janet Harris, Marcella Obranovich, June Bliemeister, Rose Young, Ann Fraley, Harriet Mercer, Elsie Lockridge and Julie Lorentz.

A late dessert course was served by the hostesses.

Selling Your Home?
CALL REINHARDT

D. OF I. MAKES CHRISTMAS PLANS

Our Lady of Fatima Circle, Daughters of Isabella, met Thursday evening at the K.C. Hall.

Miss Mildred Nagel was in charge and plans were made for a Christ Child shower for the Catholic Charities on Jan. 4. Also discussed was the annual Christmas party scheduled for Dec. 14 at 6:30 at the Rose Bowl. Gifts will be assembled for the Orphanage at Alton and for the Little Sisters of the Poor Home for the Aged in St. Louis.

The birthdays of two of the members, Miss Marie Zimmer and Mrs. Frances Pasek, were observed, and Mrs. Florence Byrnes was appointed chairman of the January meeting.

ST. DAVID'S AUXILIARY PLANS PARTY

A regular meeting of St. David's Auxiliary was held Thursday evening in the home of Mrs. Margaret Michels, 1728 Fifth street, Madison.

The group planned a Christmas party and dinner to be held Dec. 21 in the home of Mrs. Gladys Hagen, 3104 East 23rd street, and discussed other business. The remainder of the time was spent at games with prizes going to Mrs. William Reese and Mrs. Eliza Lewis.

Refreshments were served to 12 members.

FREE GIFT WRAPPING SHOP AT SOUTHWICK HARDWARE, 1913 STATE.

You Are Invited
If You Have No Church
To Attend
First United Presbyterian Church
At 22nd and Delmar Ave., Granite City, Ill.
This Sunday
Two Worship Services 8:30 A. M. and 11:00 A. M.
Sunday Church School 9:40 A. M.
David Bruce Maxton, Pastor

FREE
Colorful Porcelain Santa Bank with Every New $100 Account or Add On

FIRST GRANITE CITY SAVINGS and LOAN

we did our shopping with money from FIRST GRANITE CITY SAVINGS AND LOAN

Christmas Shopping is such a pleasure when you know you can pay your bills as you buy. And a few dollars saved each week add up so quickly with the dividends paid at First Granite City Savings and Loan, 1825 Delmar. P. S.: A Savings Account would make a wonderful Christmas gift.

SAVINGS ACCOUNTS EARN A 4% CURRENT DIV.

FREE
Colorful Porcelain Santa Bank with Every New $100 Account or Add On

"The Popular Place With The Pylon"
FIRST GRANITE CITY SAVINGS AND LOAN
TR 6-0262
1825 Delmar Ave.
Granite City, Ill.

Shop GRAHAM'S First FOR A SLEIGH-FULL OF VALUES

AT GRAHAM'S — THE FINEST SELECTION OF
SPORTING GOODS
BASEBALL EQUIPMENT
GOLF EQUIPMENT
BASKETBALLS
FOOTBALL GEAR
TABLE TENNIS

Now Is The Time To Remember . . .
We Feature
Gibson and Hallmark Christmas Cards
A selection of wonderful variety — for everyone
The Very Finest
GIBSON Gift Wrappings
See our wide selection of fine quality papers in smart prints, gleaming foils, ribbon in a large variety of colors, bows and Pom Pons, gift cards.

A TYPEWRITER FOR CHRISTMAS
BUY NOW DURING OUR PORTABLE TYPEWRITER SALE

A stocking full of GIFT IDEAS
- Fountain Pens
- Ball Point Pens
- Parker and Sheaffer
- Paper-Mate Pens
- Monopoly
- Rook • Pit
- Chess • Clue
- Sorry
- Royal Rummy

A Complete Selection of Bibles And Children's Books

- Leather Goods
- Brief Cases
- Billfolds
- Desk Sets

Give a "Year-ful" gift, Give Them Their Favorite MAGAZINE A Fine Gift

And picture the fun of Christmas right from the very first moment

BROWNIE Starmite OUTFIT
Ultra-compact flash camera ... in complete outfit!
Everything for indoor-outdoor snapshooting! Brownie Starmite Camera is small in size, easy to use! A tiny but efficient built-in flash reflector that uses low-cost AG-1 flashbulbs keeps you always set to shoot! Camera takes black-and-white or color snapshots and color super-slides.

CAPTURE THIS CHRISTMAS FOREVER • OPEN YOUR KODAK GIFT FIRST

new KODAK CAMERA OUTFITS
For everyone on your gift list

BROWNIE Super 27 OUTFIT
Ultra-modern flash camera in a complete outfit
Everything you need to take snapshots, indoors or out! "New look" Brownie Super 27 Camera has sure-grip shape for blur-free pictures. Open the flash compartment, and the "auto-shift" shutter is set for flash — close it, and you're ready for outdoor shots. Built-in flash, fast f/8 lens, takes slides and snaps.

GRAHAM'S BOOK STORE
OPEN EVENINGS
Niedringhaus and Delmar Ave. Granite City

Sheriff Awaits State Lab Report On Dental Work

Sheriff George Musso said today he is expecting detailed dental charts this week for the unidentified woman whose skeleton was found Dec. 3 in a small wooded area along Chouteau Slough road, about a half-mile south of the east approach to the Chain of Rocks canal bridge.

The sheriff plans to show copies of the chart to all dentists in the area in hopes of learning the woman's identity, since a change of age, submitted over the weekend by the state crime lab, ruled out about eight younger women who have been reported missing in Illinois and Missouri. The age of the woman has been set at 35 to 40 or possibly older.

Photographs of the ring found at the scene are to be distributed to newspapers and television stations in the area, the sheriff said to further hopes of determining identification. The yellow gold, 14-karat, ring with three small diamonds, is believed to be a family heirloom, handed down from mother to daughter. Its value has been set at about $20. Also to be displayed, is an earring, also yelow gold and worth about $9. It is of the type requiring the wearer to have her ears pierced.

Clothing May Give Clue

"When we get the reports from the state, we should have more information on the victim's clothing which could provide clues as to identity," Sheriff Musso added.

"A preliminary report shows the six slugs found in the woman's skull were not fired from a .38 caliber gun and eliminates the need for ballistics tests on the revolver used by the pair who committed two murders in Madison county last June," Musso said.

He was referring to an earlier plan to test the slugs with the gun found in the possession of George York and James Latham, AWOL soldiers who killed Martin Drenovac at the Twin Oaks service station about a half-mile from where the skeleton was found, and a Litchfield man near Peters Station. The slugs were of a different caliber.

Also from the preliminary report, it is known the woman was blonde and tall. It is believed the woman was shot at close range.

County authorities have called upon officials of the Egyptian Radio Club to canvass members to learn if any of them saw any suspicious persons in the vicinity of the club building last June or July when it is believed the woman was murdered. The wooded tract is only a few yards north of the rear of the club.

No further clues have been uncovered in the Oct. 26 murder of Billy G. Barnes, 33, a Washington Park railroad worker, who was found shot seven times in his car on a county road about a half-mile east of the Edwardsville road and 20th street intersection. He was enroute to work at a switch tower along the Nickel Plate Railroad tracks at the rear of the Blast Furnace plant of Granite City Steel Co.

MORE ABOUT

GC Council To Receive

(Continued from Page 1)

deadline for Granite City's answer and also reports from several other communities in the Madison-St. Clair county area that have not yet made a decision.

Madison has agreed to join the levee district's program, while the Venice city council is to make a decision at its Friday night session, based on a separate study also made by the SM&S firm.

Staff officials of the state Sanitary Water Board have been invited to Wednesday night's meeting at Cline's restaurant along with members of the council and citizen committee.

Members of the committee are, in addition to Chairman Hoelscher, Rev. Robert Baumann, Harold R. Fischer, Paul Gages, William N. Hale, W. F. Hoelscher, Homer Huber, Werner Jarchow, David John, H. D. Karandjeff, A. L. Laur, H. E. Lueders, S. L. Meyer, Lt. Col. William H. Thompson, A. W. Morriss III, S. E. Pershall sr., Carl A. Ranft, Edwin F. Reiske, Randall Robertson, E. G. Schmitt, C. E. Townsend, E. E. Veihl, William Webb jr., Alderman Samuel Whitmer and Harry Wolff.

Industrial engineers working with the citizen group are — H. L. Roddy of General Steel Industries, G. F. Keithley of Union Starch & Refining Co., Ovid Ruhmann of Dow Metal Products Co., Ray Romo of Laclede Steel Co., L. R. Causey of the Nestle Co., D. F Cairns and A. C. Stoever of Granite City Steel Co., Herman Byrd of A. O. Smith Corp., Stanley Bell of Jennison-Wright Corp., L. N. Raterman of National Lead Co. and A. C. Guthrie of American Steel Foundries

Wagner Hospitalized

Edwin F. Wagner, 2532 Edison avenue, president of the Wagner Bottling Works, is undergoing continued treatment today at the McMillan Hospital, St. Louis.

MORE ABOUT

Ministers Reject

(Continued from Page 1)

representatives of several county churches, including local pastors. Rev. Barnett, Rev. Paul Evans of the First Assembly of God Church and president of the Tri-City Ministerial Association, and Rev. Lawrence J. Mattingly of St. Elizabeth's Catholic Church; and eight tavern owners and their attorney, Austin Lewis, representing the tavern owners association.

Rev. Barnett stressed that the county board has an obligation to include such an important issue as tavern hours on its meeting agenda, and that its action of last July was not opposed because no one knew about it.

"Some Don't Care"

He added that of the approximate 700 taverns in the county about 139 are in unincorporated areas, and that while some are operated by law-abiding individuals, "others don't care about the law and will not close until the sheriff makes them."

When it was brought out the extended tavern hours would provide extra revenue to the county through sales tax, Rev. Barnett said late hour drinking is not the way to solve financial problems, adding that auto accidents, shootings and other serious crimes are multiplied by late hours. The ministers also said the county would not lose the sales tax revenue, since drinkers would adjust to the tavern hours.

Atty. Lewis pointed out that in his experience in the state's attorney's office he learned that a majority of crimes occur in municipalities between 10 p. m. and 1 a. m. and are committed by juveniles. He denied there was secrecy and haste in passing the amendment to extend the hours and that it had been discussed by supervisors and other individuals throughout the county. Lewis said the tavern owners are legitimate business people and will observe the laws of the county and state.

Rev. Mattingly asked the commission to consider the many arguments against the longer tavern hours and the one reason for them—more revenue for the county. Answering the argument that the county has numerous shift workers who get off late from work and want a drink, Rev. Mattingly and others said the workers could drink at home.

Members of the Tri-City Ministerial Association were the first to attack the county board's action last summer, and the opposition spread throughout the county with other ministerial groups and individual ministers joining in to form a county association.

Announcement of the availability of protest petitions was made from pulpits early in November, and the ministers also proposed a state-wide uniform tavern hour law.

Rug Fire Yesterday

A $15 loss to throw rugs was estimated by Nameoki firemen who answered a call yesterday at 4:05 p. m. at the James Garner residence, 1628 Sycamore avenue. The rugs, which contained rubber, had been brought home after being dried at a nearby laundromat, firmen said.

Parking Lot Accident

Two cars collided yesterday at 1 p. m. on the parking lot at Elliott's Market, 3007 Nameoki road. Jerry Broadwater, 19, of 2621 Highway 67, was turning right into the lot when he collided with Wilma DeShon, 30, of 3012 Marshall avenue, who was backing. No injuries were reported.

Mrs. Evelyn McMullen, Venice, Dies Suddenly

Mrs. Evelyn McMullen, 50, a lifetime Venice resident, was dead on arrival at St. Elizabeth Hospital at 11:30 a.m. yesterday after being stricken at home by a heart attack. She resided at 1013 Third street.

A relative said Mrs. McMullen had been under treatment for a heart ailment for the past eight years, but had seemed to be in good health recently. She was relaxing at home watching television when suddenly stricken by the attack.

Mrs. McMullen was a member of the Venice First Methodist Church, and American Legion Auxiliary Unit 307. Her husband, Henry K. McMullen, is McKinley Bridge manager and president of the Venice Lions club.

Survivors, in addition to her husband, are a son, Kenneth, at home; her father and step-mother, Mr. and Mrs. Willis Blades sr., Venice; two brothers, Willis Blades jr. of Florissant, Mo., and Carl O. Blades of Mt. Vernon; and three sisters, Mrs. Helen Gantcheff, Granite City, Mrs. William (Thelma) Pierce of Portland, Ore., and Mrs. Lloyd H. (Alline) Patterson of Venice.

Funeral arrangements are given in today's obituary column.

Unable To Stop

Edward A. Bain, 27, of 727 North 26th street, and Roy J. Huffine, 36, of 2437 Center street, both told police today about 8 a.m. that they were unable to stop their cars on the ice in time to avoid colliding with one another. Bain was eastbound on 25th street and Huffine was headed south on Center. There were no injuries, police said.

Collide On Lot

Eugene Whitaker, 37, of 2453 Waterman avenue, reported to police Saturday morning that he was driving east on a Granite City Steel Co. parking lot at 20th and Iowa streets Friday about 5:25 p.m. when a southbound auto on 20th driven by Archa McBride, 1307 Meridian and his car collided. No injuries were reported.

Fight Charges

Arrested at 2:35 a.m. yesterday at 21st street and Grand avenue was Ronald Sutherland, 26, of 1923 Cleveland blvd., and Annew R. Arney, 34, of 719 Twenty-eighth street. Both were released on $48 cash bonds after being charged with drunkenness, fighting and creating a disturbance.

ADVERTISE — IT PAYS

Ministerial Group Elects Rev. Beaty

Rev. Robert Beaty, pastor of the First Church of the Nazarene, has been elected president of the Quad-Cities Ministerial Association for 1962.

Other officers named with Rev. Beaty were: Rev. LeRoy Pittman, Nameoki Methodist Church, vice-president; Capt. Mildred Walker, Salvation Army, secretary; and Rev. Ross Carlton, Central Free Methodist Church, treasurer. Rev. Paul Evans, pastor of the First Assembly of God, is the retiring president.

The officers are to be installed at the Jan. 26 dinner meeting of the Association.

Common sense can never be placed in the same class with genius, but its possessor enjoys more of the comforts of life.

Frank Hoppe Dies; Tavern Proprietor

Frank Paul Hoppe, proprietor of Hoppe's Tavern at 2807 Edwardsville road, passed away at 5:30 a.m. yesterday at his home at the age of 56. He had been ill two months.

Mr. Hoppe, who made his home at the Edwardsville road address, had been a Granite City resident 12 years. He was a native of St. Louis.

Survivors are his wife, Norma Ann; a son, William of Granite City; his mother, Mrs. Teresa Hoppe of Affton, Mo.; three brothers, George of St. Louis, William of Houston, Tex., and Paul of Alameda, Calif.; and a sister, Mrs. Helen Brunton of Affton, Mo.

Funeral arrangements are given in the obituary column.

CONTACT LENSES
PROPERLY FITTED
DR. LEO A. ROMAN
OPTOMETRIST
1343 19th St. — TR. 6-8353 — TR. 7-2524

Granite City Engineer Depot Photo

ENGINEER DEPOT Officers' and Civilians Wives Club members participating in their recent Christmas Bazaar, are, from the left—front row, Mrs. Michael Shaughnessy, Mrs. William FitzGerald, Mrs. George Bierkortte, Mrs. Addison Henry, Mrs. Joseph D'Amato, Mrs. Paul Gardner, Mrs. Raymond Lord, Mrs. Raymond Proserpi, Mrs. John Ansley and Mrs. Manlius Bradley. Back row, Mrs. Robert Willets, Mrs. Haold Tramel, Mrs. Joseph Breese, Mrs. Henry Sheridan, Mrs. George Goodspeed and Mrs. Forrest Swan.

Granite City Engineer Depot Photo

SETTING A TABLE for the recent Engineer Depot Officers' and Civilians' Wives club Christmas bazaar, are Mrs. Forrest Swan left), and Mrs. William FitzGerald. Proceeds from the event are to be used for charitable projects both on and off the Depot. Items for sale were contributed by both military and civilian personnel.

Depot Wives Club Holds First Christmas Bazaar

The Officers' and Civilians' Wives club of the Granite City Engineer Depot held a Christmas Bazaar at the Depot service club recently, with proceeds to be used for charitable projects both on and off the post.

Mrs. Raymond Proserpi, chairman, said the club members considered it a very successful bazaar, and are considering making it an annual affair. Items for the sale were donated by both service and civilian personnel at the depot.

Serving on the planning committee with Mrs. Proserpi were Mrs. Forrest Swann, Mrs. Manlius Bradley, Mrs. George Bierkortte, Mrs. William FitzGerald, Mrs. George Goodspeed, Mrs. Edwin Breed, Mrs. Harold Tramel, Mrs. Joseph D'Amato, Mrs. Anthony Burns and Mrs. Michael Shaughnessy.

Other members of the club served as volunteers during the bazaar. They were Mrs. John Ansley, Mrs. Paul Gardner, Mrs. Robert Willets, Mrs. Calvin Campbell, Mrs. Richard O'Grady, Mrs. Raymond Lord, Mrs. Joseph Breese and Mrs. Addison Henry.

Capt. and Mrs. Elmer Sponsler won a basket of fruit.

Items left over from the sale were given to Depot Chaplain Billy Cox, who will distribute them to needy families.

Ladies Coterie Annual Christmas Party At Church

A 12:30 luncheon Thursday was a feature of the annual Christmas party of the Ladies Coterie held this year at the Nameoki Methodist Church.

The tables were lighted with red candles in white candelabra surrounded with holly and decorated with evergreens, small candles, and Santa Claus and choir boy figures.

The gifts were placed beneath a metallic tree glowing with indirect lighting and each member brought a toy or other gift to be distributed at Christmas by local service organizations. Another project for the holidays was the purchase of two large trees and ornaments for Lincoln Lodge of Boy's Town.

Mrs. Christ Louis, president, welcomed three guests, Mrs. C. W. Munson, Mrs. Blossom Niedringhaus of St. Louis, and Mrs. J. W. Cassidy, all honorary members and past presidents of the club, and 28 members.

The invocation was offered by Mrs. Henry George, and after the luncheon the program was given under the direction of Mrs. E. F. Reiske, chairman. The musical numbers included two violin selections by Mrs. George Filcoff, "Ava Maria," and "Ceceline," with piano accompaniment by Mrs. Harold Dorries.

Mrs. Dorries also led the group in carol singing, accompanied by Mrs. G. E. Halyama at the organ and Mrs. Filcoff on the violin. The remainder of the program consisted of a story by Mrs. W. F. Coolidge, "A Miracle In Texas."

The gifts were distributed by Mrs. Albert Froemling and Mrs. Paul Reintges, and plans were made to meet Jan. 4 at First United Presbyterian Church with Mrs. Rex Niles as hostess.

COOLIDGE STUDENTS WILL CAROL IN GERMAN

Among the many caroling groups in the city preceding the holidays will be the German classes at Coolidge junior high school taught by Miss Louise Middleton.

The young people will visit the area around the school, and will sing in German under the direction of their teacher. The tour will be made Tuesday evening.

MISS EARLINE KING, whose engagement to Victor L. Darnell, a son of Mrs. Norma Darnell, 2620 Lincoln avenue, and Edward Darnell, 2329 Edwards street, is announced by her parents, Mr. and Mrs. Otto King, of Alton.

King-Darnell Engagement

The engagement of Miss Earlene King, a daughter of Mr. and Mrs. Otto King, 313 Oak street, Alton, to Victor L. Darnell, a son of Mrs. Norma Darnell, 2620 Lincoln avenue, and Edward Darnell, 2329 Edwards street, has just been announced by the bride-elect's parents.

Miss King is a 1960 graduate of the Alton high school and is now attending classes at Southern Illinois University Residence Center in Alton where she is a sophomore majoring in Secretarial Science. She is employed by Olin Mathieson Corp.

The prospective bridegroom also is a sophomore at the Alton Residence Center with Psychology as his major. He attended the Granite City high school and served three years with the U. S. Marine Corps after graduating in 1957. A July wedding is planned by the couple.

GO TO CHURCH SUNDAY

Local Secretary Group Holds Christmas Party

In keeping with the holiday season a Christmas theme was used in the appointments of the regular monthly meeting of the Tri-City Chapter of the National Secretaries Association at an Edwardsville restaurant Thursday evening.

The president, Eileen Davidson, announced that business would be dispensed with for the evening, with the exception of reports from several committees explaining to the guests the procedure of the meetings and how the chapter functions. The chairmen reporting were Mary Sedekum, civic; Dorothy Lawrence, educational; Shirley Henderson, membership; Shirley Schwendemann, by-laws; Faye Mercer, publicity; and Johanna Brzostowski, social committee and mistress of ceremonies for the evening.

Donna Farrington and Arlene Noll were in charge of the program and arrangements for the meeting. Year books were distributed and the evening was spent singing carols, accompanied at the piano by Mrs. Schwendemann.

Other members attending were Jane Davis, Frances Kuback, Esther Rensing, Doris Robinson, Jeanette Trtanj, and Charlsie Vunovic. The guest list included Helen Davis, Helen Kuback, Joann Schneider, Jean Hileman, Phyllis Kent, Betty Hoffman, Peggy Bilyeu, Sally Cooley and Rita Rensing.

The next meeting will be held Jan. 4.

SCREENS & STORM INSERTS REPAIRED, GRANITE CITY GLASS, 18TH & EDISON.

MOTHERS' CLUB PLANS CHRISTMAS EVENTS

The Lincoln Place Mothers' club held a meeting Thursday night at the Lincoln Place Community Center.

Mrs. Dorothy Petrillo, vice-president, officiated.

Plans were made for a club Christmas party for the members and their families. The menu for the dinner will be planned by Mrs. Dorothy Larner and Mrs. Alice Dineff.

The Mothers' club and the Lincoln Place Community Center will jointly sponsor a Christmas Party for all children at the center on Dec. 21. Movies, games and treats are planned.

Refreshments were served by Mrs. Matilda Martinez and Mrs. Rahon Matoesian. Hostesses for the January meeting will be Mrs. Verna Michel and Mrs. Dorothy Petrillo.

The club will purchase a new 50-star American Flag for the community center.

Members present at the meeting were Mrs. Mary Andrea, Mrs. Ofelia Antoff, Mrs. Dineff, Mrs. Anna Kuruz, Mrs. Larner, Mrs. Rahon Matoesian, Mrs. Petrillo, Mrs. Victoria Robeff, Mrs. Helen Simpson and Mrs. Angie Skerle and Mrs. Josephine Vangel.

Guild Holds Yule Party At St. John Church

Another of the delightful pre-holiday events was the December meeting and Christmas party of the Afternoon Guild of St. John United Church of Christ on Nameoki road.

Held in Fellowship Hall of the church, the meeting was called to order by the president, Mrs. Alysia Seipel, president, and devotions in charge of Mrs. Clotine Corbin included a film of the Caroline Mission in St. Louis.

The topic for the day was "Joy To The World", and several carols were sung by the group in connection with the service.

Mrs. Kathryn Roman read a list of the members whose birthdays are observed during the month and a hymn was sung in their honor. One new member, Mrs. Minnie Krauskopf, was enrolled; and Mrs. Seipel expressed her thanks to the retiring officers and committees for cooperation during their term of office.

Christmas contributions were made to the Emmas Home, Caroline Mission, Protestant Welfare, New Athens Home, Hitz Home, Hoyleton Home, to the church for the painting project and for Christmas baskets. Sixty-seven packages of toys and clothing were also brought to the meeting to be sent to the Caroline Mission.

After the meeting a dessert luncheon was served to 67 members at tables carrying out the Yuletide tradition in their appointments. They were resplendent with evergreens, candles, a manger scene and numerous figurines, and favors at the special table arranged for the birthday members were small hand-painted plaques. All of the decorations and favors were made by a committee composed of Mrs. Mildred Henry, Mrs. Alice Kalert and Mrs. Eva Hansel.

Gifts of the season were exchanged by the group and there was a reading entitled "The Star", by Mrs. Mildred Riddle.

FREE GIFT WRAPPING SHOP AT SOUTHWICK HARDWARE, 1913 STATE.

10 GC Steel Employees To Receive Awards

Ten women employed by the Granite City Steel Co. will be honored at the company's annual award dinner for salaried women at Hotel Statler Hilton in St. Louis Tuesday.

Mrs. Ruby Medlin, 2474 Iowa street, will receive an award for 15 years service with the Granite City Steel Co.

Ten-year awards will be presented to Mrs. Nina Bardner, 2957 Washington avenue; Mrs. Hilda Bowen, 2814 Yale avenue; Miss Lucille Foehse, 2305 Benton street; Mrs. Garnet Honerkamp, 2300 State street; Mrs. Grace Lehn, 1824 Primrose avenue; and Mrs. Pat Malottki, 3226 Colgate place, all of Granite City; Mrs. Catherine Corder, Rural Route One, Collinsville; Mrs. Verna Lengyel, 1626 Second street, and Miss Opal McFarland, 1629 Second street, Madison.

Jr. Bay View Christmas Program

The annual Christmas party of the Junior Bay View Reading Club was held Friday evening in the home of Mrs. William J. Lierman, 2496 Waterman avenue.

Business was dispensed with for the evening and the program, which centered around Christmas, included a story, "The Legend of the Christmas Stocking," read by Mrs. Ray Kaegel, a solo by Miss Sandra Lierman, daughter of the hostess and a guest at the party, who sang the spiritual, "Sweet Little Jesus Boy," by Robert MacGimsey, and carols by the entire group.

Decorations in keeping with the Yuletide season were used about the home and each one present had a gift for another. Refreshments were served by Mrs. Lierman to fourteen.

Amvets Auxiliary Sets Yule Party

The Auxiliary of Long Lake Amvets Post 187 met Thursday evening in the Amvets headquarters.

A Christmas party to be held Dec. 21 was planned and supper will be served to all of the Amvet members and their families.

The opening and closing prayers were offered by Mrs. Doris Martin who was winner of the "white elephant", and three new members were welcomed. They were Mrs. Virginia Cox, Mrs. Leona Clemens and Mrs. Cleta Phelps.

Refreshments were served by Mrs. Etta Rutherford to a guest, Mrs. Ida Mae Robinson, those mentioned and Mesdames Joy Geggus, Ruth Schmidt, Thelma Woods, May Dimmer, Doris Shirley, Jerry Dowdy, Betty Dunscomb, Pearl DeRossett and Alice Hackley.

Photo by Nicholas Studio

ENGAGED. Miss Lana Winters, whose parents, Mr. and Mrs. Rollo Winters, 2524 Adams street, are announcing her betrothal and forthcoming marriage to Barry F. Maycock, a son of Mr. and Mrs. Thomas Maycock, 10026 Lilac drive, St. Louis. A late January wedding is planned by the couple.

Day Missionary Group Meeting

The Day Missionary Society of Mt. Zion General Baptist Church met Thursday at the church for a Christmas dinner at noon, followed by a program.

Christmas decorations were used and there was a decorated tree. Twenty-six were present, including six guests, and gifts were exchanged after the program.

A trio composed of Mrs. Pat Zervas, Mrs. Wanda Renicke and Mrs. Carolyn Metz, sang the carol "Joy To The World," and Mrs. Zervas, president, presided following the opening prayer by Mrs Aileen Orrick.

Mrs. Virginia Collins served as program chairman for the afternoon. The group is studying Latin America and the book report on "The Land of Eldorado," was given by Mrs. Zervas.

Devotions on the topic "Love, Fruit of the Spirit," were by Mrs. Mary Weese.

Bride-To-Be, Miss Arlene Koenig, Is Honored

Miss Arlene Koenig, who will be a holiday bride, was guest of honor Thursday evening at a miscellaneous shower given by her sister, Mrs. Clay Parker, 2255 Woodlawn avenue.

The affair was held at the Parker home which was decorated for the Christmas season with red and white bells and red flowers.

Present were Misses Sandra Ryan, Mary Ellen Mink, Mary Jane Baumberger, Elaine and Pat Dineff, the honoree, and Mesdames Olga Koenig, Paul Boner sr., Myrtle Ryan, Nadine Ryan, Pat Shipley, Lois Baumberger, Lester Cann, Wilma Parker, Margie Meier, Betty Evers and Phyllis Karrer.

The wedding of Miss Koenig and Paul Boner jr., will take place Christmas Eve at Trinity Methodist Church.

YOUR MISSING AN OPPORTUNITY . . . if

you do not investigate the opportunity of owning a home of your own . . . Here . . . look at the facts . . If you're renting . . . you are probably paying over $1000 a year in rent . . This is money you can never reclaim . . . Under our low down payment of $150* complete with closing costs you can turn that same rent money into ownership . . . These houses offer the following features of comfort: All homes are located in a well planned community subdivision . . . convenient to schools — churches — shopping . . . They each have nice big yards . . . 3 spacious bedrooms . . . an ideal floor plan . . . Most are newly decorated . . . many have nice deep basements ideal for play rooms . . . Now, look at these terms — 30 year financing — 5½% interest . . . so act today. Live in your dream home with neighbors you'll love and a home you'll love.

2716 Saratoga .... 2845 Edgewood
2736 Birch .... 2720 Dale
2333 Terminal .... 2724 Saratoga

or

1456 Ladd .... Edwardsville
930 Walnut .... Cottage Hills

$250 Down Payment Required on Basement Homes

TR 7-2133 1412 20th Street

'Reputation for Service'

Francis Agency

HEADQUARTERS FOR ALL
DRAPERY NEEDS
(IN STOCK FOR IMMEDIATE DELIVERY)
FABULOUS NEVER-IRON
FIBERGLAS DRAPES
WASH TO HANG IN JUST 7 MINUTES

WE GIVE AND REDEEM EAGLE STAMPS

● PRICED TO FIT ANY BUDGET

ULTRA-MODERN PRINTS, FLORALS, SCENICS, PROVINCIALS OR SOLID COLORS
NO WAITING FOR LOVELY WINDOWS
WE CAN FIT ALMOST ANY WINDOW

SIZES CARRIED IN STOCK FOR IMMEDIATE DELIVERY

48 IN. x 45 IN.	70 IN. x 90 IN.
48 IN. x 54 IN.	94 IN. x 48 IN.
48 IN. x 63 IN.	94 IN. x 54 IN.
48 IN. x 90 IN.	94 IN. x 63 IN.
70 IN. x 45 IN.	94 IN. x 90 IN.
70 IN. x 54 IN.	144 IN. x 63 IN.
70 IN. x 63 IN.	144 IN. x 90 IN.

FREE For a Limited Time Only! Enough Drapery Hooks of Your Choice to Fit Any Pair of Drapes

USE ONE OF LEADER'S Convenient Purchase Plans
★ 30-DAY CHARGE
★ 6-MO. BUDGET ACCT.
★ LAY-AWAY PLAN

The LEADER DEPARTMENT STORE GRANITE CITY, ILLINOIS

WE GIVE AND REDEEM EAGLE STAMPS

if you have not the advantage of a leader charge account just fill this out . . . .

THE LEADER OF THE QUAD-CITIES
I WOULD LIKE A CHARGE ACCOUNT AT THE LEADER
NAME
ADDRESS
Place of Employment
I Have Accounts At
Bank References
Occupation

IT MAKES YOUR HOLIDAY SHOPPING SO MUCH EASIER

HERE'S WHAT YOUR LEADER CHARGE ACCOUNT MEANS TO YOU

★ Buy what you want, when you want it
★ Save time
★ Eliminate paying for each individual purchase
★ No need to send Money or waiting for C. O. D.'s
★ The convenient way to shop is through your LEADER CHARGE ACCOUNT

The LEADER DEPARTMENT STORE GRANITE CITY, ILLINOIS

ASK ABOUT OUR New Optional Acct. You decide for yourself just how much you pay each month. Inquire at office for details.

Shoots 172 In Girls' Bowling Competition

Frances Alessandrelli fired the high single game Saturday among girls competing in the Granite City park district's bowling program at Big Top Bowl. She had 172. Other high league scores:

North—Marcia Barnett 156, Barbara Ferratto 139, Phyllis Hagnauer 127. South — Ann Rutledge, 149, Linda Ebling 139, Sherri Howard and Mary Schuler 136. East—Diane Meyers 135, Mary Ann Obranovich 123, Charlotte Weiss and Lorraine Grams 122. West—Linda Gauen 150, Susan Friederick 136.

The fellow who says more than he thinks is apt to make others think more than they say.

St. Mary's Scores 56-37 CYO Victory

St. Mary's of Madison clipped St. Elizabeth's of Granite City 56-37 yesterday afternoon at the Marquette high school gym in Alton to gain the lead in the CYO basketball conference. St. Mary's now has a 3-0 record.

Dan Trotts scored 29 points for the winners, who led 27-18 at halftime. Dave McIlvoy put through 13 points for St. Elizabeth's.

Speeding Charge

Charged with exceeding the speed limit by Granite City police Saturday at 3:15 p. m. was Alma Chappell, 4110 Kirkpatrick Homes, who posted her driver's license as bond.

Belleville Grade Snaps Dunbar Winning Streak

Belleville grade school dealt Dunbar of Madison its first defeat in five games Thursday on the winners' court, 41-34. The Dunbar club was extremely cold in the first half, scoring only six points, and a 21-point fourth quarter could not close the gap. Belleville led 17-6 at intermission. Cleotis Williams had 15 points for Dunbar, and Tad Porter added 10.

Dunbar's "B" team scored a 38-30 victory in the preliminary game, led by Sammy Smith's 12 points. The winners had a 14-11 halftime lead. Both of Dunbar's teams will play at home Thursday afternoon, with Rock junior high school of East St. Louis furnishing the opposition. The first game will begin at 3:30.

Locomotive Hits Auto At Eagle Acres Sunday

A slow-moving locomotive struck the auto of Grace Quinn, 61, St. Louis, at a Nickel Plate Railroad crossing at Eagle Park Acres at 2:30 a. m. Sunday, the sheriff's office was notified. No injuries were reported.

The roadway was slick and she was unable to stop at the crossing, the driver related. Engineer was Herschel Paper and fireman was Ralph Dykes.

Fines Levied In Venice

Fines levied by Venice Police Magistrate Wesley Edwards on Saturday included $20 against James H. Newsome, 1210 College street, Venice, on drunkenness and peace disturbance Dec. 2. Eugene Loveless, 310 Selb street, was assessed court costs for assault and battery Nov. 29.

Whether your glasses need tightening and adjustment (a free service) —or you need a new pair,

You're always welcome at

Kendrick Eyecare Eyewear **Lindblad**
1341—19th ST. GRANITE CITY
Phone TRiangle 6-4664

South Venice

MRS. DELORES BOSWORTH
902 Third Street TR. 7-6488

CHURCH FELLOWSHIP PLANS FUND CAMPAIGN

The Good Shepherd Fellowship of the Venice Methodist Church held its December meeting Saturday evening. A southern fried chicken dinner was served by the hosts, Mr. and Mrs. William Jenkins and Donald Sawyer. The business meeting was conducted by Mr. Jenkins, president, and the group dicided to sell candy to raise funds for church improvements.

The name of the group was officially changed to the Good Shepherd Fellowship.

Birthday wishes were extended to Mr. and Mrs. Clifford Cavner, Mrs. William Jenkins and Roger Davis. A guest for the evening was Mrs. Pearl Hoover, of Bismarck, Mo.

The social rooms were appropriately decorated in the Christmas theme and a gift exchange was held. Christmas recordings were enjoyed and games were played with prizes awarded to Mrs. Craig Dillman, Roger Davis, and Mrs. Hoover.

Others present were Mrs. Mattie Deacon, Mrs. Naomi Boelling, Miles Jenkins, Mr. and Mrs. Willis Blades, Rev. Craig Dillman, Mr. and Mrs. Henry Bilbrey, Mrs. Naomi Davis and Mr. and Mrs. Lloyd Patterson.

* * * *

CHRISTMAS PARTY OF MODERN STUDY CLUB

The Modern Study club held its annual Christmas party Wednesday evening in the home of Mrs. Margaret Painter on Lincoln avenue. Mrs. Painter was assisted by Mrs. Mavis DeWitt and Mrs. Naomi Davis.

The president, Mrs. DeWitt, was in charge of the meeting and the Mary Stewart collect was read by Mrs. Eleanora Weber.

A social evening was enjoyed, and a gift exchange was held amid decorations in keeping with the holiday. Games were played, with prizes awarded to Mrs. Weber, Mrs. Lorraine Essington, Mrs. Delores Byrnes, Mrs. Creola Warnhoff, Mrs. Bertha Pace and Mrs. Evelyn Dickey.

The hostesses served a two-course luncheon from tables decorated in a Christmas theme to the above and Mrs. Jane Harris, Mrs. Ilsa Bauer, Mrs. Hilda Simmons, Mrs. Jessie O'Day and Mrs. Eliazbeth Sherrills. Mrs. Harris will entertain the club in January.

* * * *

PAST PRESIDENTS, UNIT 307, YULE PARTY

The Past Presidents Parley of American Legion Auxiliary Unit 307 held its Christmas party and a business meeting Wednesday evening at the Legion home. Mrs. Frances Cowley, president, conducted the meeting and Mrs. Jessie Henderson reported on the men's dinner served by the parley.

A donation was made to the Venice Crippled Children's Organization and to the Sons of the Legion Christmas treat.

Mrs. Cowley was hostess for the evening and a luncheon was served from tables decorated in the Christmas theme. A gift exchange was held and games were played. Prizes were awarded to Mrs. Mary Dittman, Miss Dorothy Hinson, Mrs. Ann Taylor, Mrs. Elizabeth Bergrath and Mrs. Audress Brown.

Others attending were Miss Luella McCord and Mesdames Rose Hindman, Kathryn Fellers, Dorothy Bergrath, Ann Zalewski, Hazel Hinson, Irene Baker, Thelma Gonterman and Jackie Leatherman.

* * * *

ORCHID LOUNGE — PIZZAS

MRS. McGEE HOSTESS TO THE CHRISTMAS CLUB

Mrs. Mabel McGee was hostess for a meeting of the Christmas club Wednesday afternoon in her home. The afternoon was spent at games, and prizes were awarded to Mrs. Hazel Painter, Mrs. Hester Ohlendorf and Mrs. McGee.

The hostess served refreshments to the above and Mesdames Pearl Hoover, Jessie Oehler, Naomi Boelling, Lil Durer, Edna Miller, Ora Anderson and Jessie Foley.

The next meeting will be at the home of Mrs. Boelling, and the birthdays of Mrs. Ohlendorf and Mrs. Durer will be observed.

* * * *

RETURN FROM CALIFORNIA

Mr. and Mrs. Gilbert Sitton, 521 Fourth street, returned after a two-week visit with their son-in-law and daughter, Mr. and Mrs. John Ireland and family, of San Pablo, Calif. Mr. and Mrs. Ireland are announcing the recent birth of a daughter, Connie Jane. They are former Venice residents and also have two sons, John and Don. Mrs. Ireland is the former Jane Sitton.

* * * *

DEN TWO MAKES CHRISTMAS PRESENTS

Den Two of Cub Pack One met Wednesday afternoon at the home of the leader, Mrs. Alyice Rumpf. The afternoon was spent making Christmas gifts.

Present were Terry Rumpf, Steven Davis, Harold Gonterman, Jimmy Hayden, Albert Turner and Mrs. Jo Turner. The meeting was closed with the law of the pack.

* * * *

MRS. HOOVER HERE

Mrs. Pearl Hoover of Bismarck, Mo., is visiting Mrs. Naomi Boelling of Broadway and other friends and relatives in this area.

Glenview East-Granite

MRS. VIRGINIA AHRENS
2836 Edgewood
TR. 7-3346

PLAN WILSON PTA MEET, STUDENT PARTY

The executive board of the Wilson school Parent-Teacher Association met Thursday evening at the school. Plans were made for the PTA meeting on Thursday.

Mrs. Doris Votaw reported on the success of a bake sale, and discussed a rummage sale to be held in the spring. Mrs. Jean Rawlings reported on the savings stamp program.

Fred Meldrum, new treasurer, reported on the budget an Area PTA Council meeting he attended in November. The next area council meeting will be held at Wilson grade school in January.

Mrs. Barbara Miller announced plans for the annual Christmas party for the school children. The PTA is to furnish ice cream, and the room mothers are to donate cupcakes.

Bill Cedor was in charge of the meeting. Taking part were the above mentioned and Mrs. Sharon Guseevelle, Principal Ted Vrenick, Leo Kalips, Mrs. Alma White and Mrs. Virginia Ahrens.

Mrs. Miller announced that the first grade room mothers will serve refreshments at the PTA meeting. The program, under the direction of Mrs. Constance Jenne, will include the sixth grade, which will sing, give recitations and present a manager scene.

* * * *

CARD CLUB MEETS WITH MRS. HARPER

Mrs. Ann Harper was hostess to the Muu-Muu Card club Wednesday in her home. Games were enjoyed and prizes were awarded to Mrs. Emma Kalips, first, Mrs. Jean Montgomery, second, and Mrs. Gladys Windsor, third.

The hostess served refreshments to the prize winners and Mrs. Martha Strain, Mrs. Alice Mooshegian, Mrs. Dot Melson and Miss Theresa Rhoads.

Mrs. Strain invited the club to her home in two weeks for a Christmas party and gift exchange.

* * * *

SURGERY PATIENT

Mrs. Vira Green of East 25th street entered Alton Memorial Hospital Thursday to undergo major surgery this week.

Driver In Collision Faces Two Charges

Involved in an accident early Friday morning at 20th street and Park avenue were autos driven by Franklin L. Hicks, 24, of Cottage Hills, who was going north on Park avenue, and James L. Diamond, 20, of 1308a Nineteenth street.

Hicks was charged with right-of-way violation and failure to comply with a driver's license restriction requiring him to wear glasses. He was released on bond.

Venice Parking Charge

John H. Vauters, 107½ Weaver street, was arrested by Venice police at 6:40 p.m. Thursday for parking on the wrong side of the street on Weaver. He was released on $10 cash bond until a hearing.

LOWER PRICES ON DODGE FOR '62
FARRINGTON MOTORS, Inc.

Remodeling Being Planned For Gantcheff Drug Store

Plans for remodeling are to be announced in the near future for Gantcheff Drug store on the northwest corner of 19th street and Delmar avenue, according to Gabriel Gantcheff and Mrs. Helen Gantcheff, proprietors.

The two-story brick building, which also houses Meyer Hurwitz Jewelry store, the office of Dr. H. F. Scharf, optometrist, and the Granite City Industrial X-ray and Testing Laboratory, was acquired recently from the estate of the late Dr. Robert W. Binney.

READ THE CLASSIFIED ADS

"Who's got DE-ICER in their gasoline?"

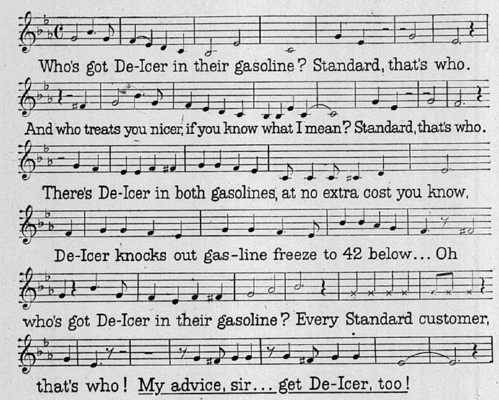

Now you get the real thing, De-Icer, at no extra cost in both American Gasolines. So to prevent gas-line freeze all winter long...and enjoy fast starting, too...just fill up at your Standard Oil Dealer's regularly all winter long!

You expect more from Standard ...and you get it!

©1961 STANDARD OIL • DIVISION OF AMERICAN OIL COMPANY

CURTIS MATHES HOME ENTERTAINMENT CENTER

AM-FM Radio, 23" TV and Stereo Phono

$299.95
MAHOGANY — with trade

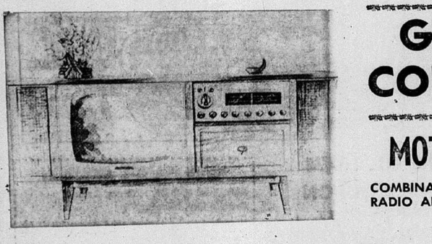

GE STEREO CONSOLE $159.95

MOTOROLA CONSOLE

COMBINATION AM-FM RADIO AND STEREO $229.95

FREE . . . . . 5 STEREO ALBUMS with Any Stereo Purchase

Come In Now — Make it a Family Christmas Present of Music and TV

STERLING TV & APPLIANCE

420 MADISON AVE. OPEN EVENINGS 'TIL CHRISTMAS GL. 2-8166

"WIDE-EZE"
FOR CHUBBY FEET

Shoes Properly Fitted Now Prevent Costly Foot Care Later.

Have Your "Chubby" Properly Fitted by Factory Trained Experts

Largest Shoe Selection in the Quad-Cities

ROSENTHAL'S
1333 Nineteenth Street

Your family will enjoy fresh, lean

PORK STEAKS quickly, easily prepared Sliced LB. 29c

Tenderettes Boneless Cubed Pork lb. 59c

Polish Sausage Hunter's, seasoned just right. LB. 49c

Sauerkraut Van Holten New Pack 28-oz. pk. 29c

TANGERINES

Nature's zipper fruit . . . just unzip the peel! Eat for between-meal snacks, wonderful for molded salads, very sweet, tops in flavor.

from Florida 210 Size 2 doz. 49c

POTATOES Northern Washed Red 25-lb. bag 79c

Campbell's Tomato SOUP 3 No. 1 can 29c

Musselman's APPLE SAUCE 2 303 cans 23c

CHRISTMAS TREES

We have large selection of Canadian balsam, the kind that hold their needles. Check our prices and quality before buying.

WALDORF COFFEE	3-lb. Bag $1.45 New Low Price!	1-lb. bag	49c
C. W. BREAD	White Sliced	2 1¼-lb. loaves	41c
PUMPKIN	C. W.	2 No. 2½ cans	35c
SWEET PEAS	"Hobby"	2 303 cans	29c
GREEN BEANS	"Beauty" Cut Style	2 303 cans	29c
BEEF STEW	Armour Star	1½-lb. can	44c
PARAMOUNT CHILI		2 No. 300 cans	49c
TOMATO JUICE	Libby's	2 46-oz. cans	59c

Longhorn Sliced Cheese lb. 49c

Donuts Pillsbury's 10-oz. pkg. 29c

• **FROZEN FOODS**

Corn "Everfresh" Cut 2 10 oz. pks. 29c

Soup Campbell's Cream of Potato 2 10 oz. cans 45c

Orange Juice
C. W.
New Low Price!
3 46-Oz. Cans $1.00

Golden Dipt Breading 10-oz. pkg. 21c

Pillsbury PIE CRUST MIX 2 10-oz. pkgs. 41c

Pie Crust **STICKS** 2 10-oz. pks. 41c

Waxtex Sandwich Bags - - 75 cnt. pkg. 23c
Waxed Paper - - 100 ft. roll 23c

Gentle Fels For Dishes Dishes 22-oz. btl. 63c

Scott TOWELS, white or colored 250 Sheet roll 33c 2 150-sheet rolls 41c

Waldorf Toilet Tissue 4 rolls 37c

Scotkins Assorted Family Napkins 2 pkgs. 27c

Franklin Union

• NINETEENTH AND DELMAR
FREE PARKING ON LOT SOUTH OF STORE
OPEN 'TIL 9 EVENINGS 'TIL CHRISTMAS

GIFTS GALORE

★ DELIVERED IN TIME FOR CHRISTMAS

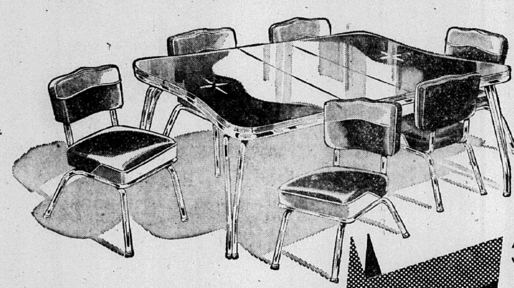

7-Pc. LUXURY CHROME DINETTE

Large Table and 6 Chairs

Serve the family in style this Christmas . . . big family size table with mar-resistant top that stretches to 60 inches . . . 6 big chairs, heavily padded for comfort and covered in easy-to-clean plastic.

$69

This Written
"PRICE GUARANTEE"
Assures you that you can shop with complete confidence at FRANKLIN UNION.

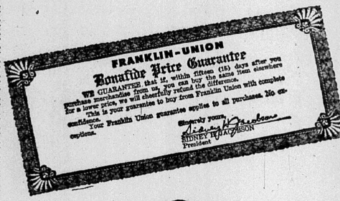
FRANKLIN-UNION
Bonafide Price Guarantee
WE GUARANTEE that if, within fifteen (15) days after you purchase merchandise from us, you can buy the same item elsewhere for a lower price, we will cheerfully refund the difference.
This is your guarantee to buy from Franklin Union with complete confidence.
Your Franklin Union guarantee applies to all purchases. No exceptions.
Sincerely yours,
SIDNEY H. JACOBSON
President

5-PIECE DINE and GAME SET
$14.88
No Money Down
Table with folding legs and 4 folding chairs.

Full Size RECLINER
AND ONLY **$39.95**
Combination plastic and smart decorator fabric. Full reclining action.
NO MONEY DOWN

DECORATOR
CHAIR
$34
Fashion tailored. Expertly Constructed.
Lovely modern fabrics with exposed wood trim.

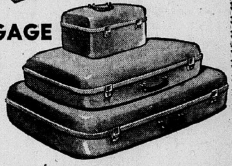

3-PIECE TRAVEL LUGGAGE
ALL 3 FOR **$24.95** Set
• 24½" Pullman Case
• Train Case
• 21" Overnight Case

Gleaming Brass
HOSTESS CART
$10.88
Serve snacks in a gracious manner.

Remember, NO MONEY DOWN EASY TERMS

Smart Danish Styling

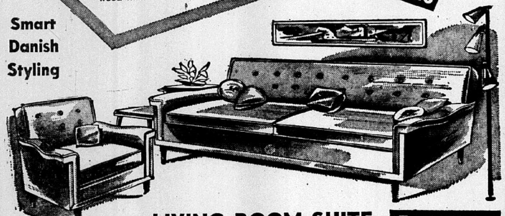

LIVING ROOM SUITE
This modern thinline sofa and lounge chair are perfect for your modern living. Super FOAM Cushions, choice of decorator fabrics.
ONLY **$167**

BUY NOW— PAY LATER!

JUST IN TIME FOR CHRISTMAS SERVING

HOMEMAKER'S SPECIAL! 2 SETS for the PRICE YOU'D EXPECT TO PAY for ONE!

22-K GOLD Decorated DINNERWARE Oven-Proof! Chip-Resistant!
COMPLETE SERVICE for 8
Plus EXTRA HEAVY ALUMINUM
WATERLESS COOKWARE
BOTH SETS ONLY **19.95** COOKWARE AND DINNERWARE
50¢ DOWN 50¢ WEEK

COMPLETE DINNERWARE
• 8 Dinner Plates • 8 Soup Plates • 8 Salad Plates • 8 Cups • 8 Saucers • Sugar • Creamer
Every piece 22-K Gold Decorated.

COMPLETE COOKWARE
• Dutch Oven and Cover • 2 Quart Sauce Pan and Cover • Chicken Fryer • Casserole Inset • Skillet • 3 Egg Poacher Cups • Tray
Healthier meals through Waterless Cooking.

TOYS!
AT REASONABLE PRICES

NO MONEY DOWN

FIRST PAYMENT IN FEBRUARY

Electric Trains
Dolls and Buggies
Stuffed Animals
Toy Autos & Trucks
Science Toys
Musical Toys
Games, Gun Sets
Bicycles, Rockets
Friction Toys
Hobby Horses

PLUS MANY OTHERS ALL AT LOW PRICES!

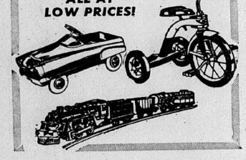

BUY NOW—MAKE YOUR FIRST PAYMENT IN FEBRUARY!

Diamond Duo
Exquisite Solitaire interlocking set in 14 Kt. gold setting
$39.95

7 DIAMOND DUO
$119.95
NO MONEY DOWN
Matchless brilliance, 7 flaming gems in 14 kt. gold mounting.

NO MONEY DOWN

FIRST PAYMENT IN FEBRUARY!

GIVE HER . . .
BULOVA
and make it a Golden Moment
A Bulova Watch is a beautiful, lasting treasure she'll wear every day . . . to remind her of you!

DIAMOND PRISCILLA
2 fiery diamonds in a beautifully fashioned watch. 17 jewels. $39.75

RHAPSODY
Half moon link bracelet spirals around your pretty wrist, sets off a tiny circle of a case. 23 jewels. $59.50

MAKE FIRST PAYMENT IN FEBRUARY

PHONE GL. 1-7474 OR MAIL COUPON

Franklin Union

Nineteenth and Delmar
FREE PARKING JUST SOUTH OF STORE

MAIL HANDY COUPON
FRANKLIN UNION, 19th and Delmar
Granite City, Illinois.
Please Send Me The Aluminum and Dinnerware Sets As Advertised For Only $19.95. I agree to pay 50¢ Down and 50¢ a Week, Plus a small budget charge.

Name ____________
Address ____________
City ______ State ____
Phone ____________

CHECK BELOW:
( ) Add to My Acct. No. ___
( ) Open New Account in My Name
( ) Re-Open My Acct.

Beyond 25 Miles Shipping Charges Collect

• Now in Granite City, 19th & Delmar
• East St. Louis, 227 Collinsville
• Downtown St. Louis, 11th & Franklin
• Alton, Illinois, 300 E. Broadway
FREE PARKING JUST SOUTH OF STORE

It's Easy To Buy At FRANKLIN UNION, No Down Payment!

At Football Banquet

Lions, Trimpe Acclaim Madison's Midwestern Conference Champions

Madison high school's varsity football team, the recently crowned champion of the Midwestern conference, was honored by the Madison Lions club at a banquet Thursday night at the Sportsman's club in Madison.

Guest speaker was Wilbur R. L. Trimpe, Madison county superintendent of schools, who told 25 members of the team and about 75 Lions and guests that one of the apparent reasons for the year-in, year-out success of MHS athletic teams is the early training received by them in the school system.

He also reminded the players that they should consider themselves "privileged to be in an athletic program of this type.

"I can remember when I was coaching at Havana (Ill.) at a time when the school there was so poor that the varsity football team practiced in overalls to save uniforms for the game.

"You should be proud of your school district, because it is one of the few in the county which operates in the black year after year," Trimpe said. "You also should know that there is not and never has been a single black mark against Madison high school, either athletically or scholastically."

Trimpe, an athletic coach and official before turning to school administration, was introduced by Toastmaster Ray Dragich, a former MHS athlete and a Madison teacher and principal, now assistant superintendent.

Following the invocation by Rev. Sylvester Micek, assistant pastor of St. Mary's Catholic Church in Madison, and a family-style chicken dinner, Dragich introduced those seated at the head table, who included Lions President Al Love, Madison Mayor Stephen Maeras and Madison Supt. of Schools Wensel Brown. Members of the school board also were recognized.

Maeras told the gathering that while the football team was being honored for its excellent performance (a 6-1-1 season record) this fall, its members also were being recognized as "ambassadors of good will, because they have earned the respect of people in other communities."

Madison Coach Glen Pickering, who also drew his share of plaudits from the speakers, introduced Assistant Coaches Bob Page and Joe Asperger and then the members of the MHS grid team, whom he called "as outstanding a group of boys as I've ever had, on or off the field." He added, "I'd be proud to go with them — anywhere."

3 'R's' of Athletics

Trimpe noted that a special set of rules applies to the high school athlete, "who is a marked person when he puts on a uniform and represents his school." He called them the "three R's of athletics — readiness, responsibility and respect."

A boy must be ready, the speaker said, on a moment's notice to play his role, even though it be a minor one. He must be ready to assume the role of the victor gracefully, or accept defeat.

An athlete must be responsible to himself, his school, coach and community, Trimpe said, because his own conduct either builds or tears down the reputations of each.

Thirdly, Trimpe commented the athlete must have respect not only for himself and his teammates, but also for the ability of his opponents. He must remember that there are rules and regulations in life as well as in athletics, and avoid the code of unfair advantage.

"A boy's IQ is important, but so is his 'IW'," the speaker concluded, "IW standing for 'I will,' or the desire to try to succeed, whether it be in the classroom or on the football field."

Lettermen Recognized

Football lettermen attending the banquet or recognized by Coach Pickering were George Stewart, Wally Weidner, Ervin Mueller, Don Freeman, Rich Hamilton, Charles Venarsky, Charles Kosek, Tony Evanoff, Calvin Jackson, Delbert Clemons, Mick Graville, Ed Petty, Ken Griggs and Norman Stawar all seniors; and Gary Skinner, John Onesky, George Russell, Sam Dymas, Terry Andrews and Walt Cooper, all underclassmen who will be back next fall.

Griggs, Petty, Stawar, Graville, Dymas and Cooper were members of the Press-Record's all-conference team this year.

Underclassmen who did not letter with the varsity this past season, but on whom Pickering will rely heavily next season also attended the banquet. They included Lester White, Bob Haines, Mike Konich, Roy Cross, Ted Nizinski, Bruce Webb and Marvin Thomas.

Press-Record Staff Photographer

ADDRESSING BANQUET wich honored members of the Madison high school football team Thursday night at the Sportsman's club is Madison County Supt. of Schools Wilbur R. L. Trimpe. In left foreground is Trojan Coach Glen Pickering, whose team won the Midwestern conference title and finished with a 6-1-1 record. To Trimpe's immediate right is Al Love, president of the Madison Lions club, sponsor of the banquet. At the far right is Supt. Wensel Brown.

2nd Baptist, Sacred Heart Post Wins In Church League Play

Balanced scoring accounted for Second Baptist's 64-35 win over Nameoki Methodist in Thursday night's park district Church League action. The same story held true in the nightcap as Sacred Heart coasted past Tri-City Park Tabernacle, 77-36.

Both winning clubs had four Grote led Second Baptist with men in double figures. Norm 16 markers but received assistance from Sam Akeman, Jim Grote and Rich Franklin, who added 14, 11 and 10 points.

Sacred Heart's "Big Four" included Paul Mosby's 22, Dale Pashea's 21, Larry Williams' 12 and Jake Hinterser's 11 points.

Lloyd Summers led Nameoki scorers with nine points, and Lee James pumped in 14 points for Tri-City Park in a losing cause.

Table Tennis Tourney Entry Deadline Tuesday

Tomorrow is the deadline for entries in the YMCA men's singles and doubles table tennis tournament, according to Bob Dant, physical director.

First eliminations will be conducted from 7:30 to 10 p.m. Wednesday and Thursday. Quad-City residents are eligible to enter, and trophies will be awarded to the singles winner and runner-up and the doubles winners. Entries may be made by phone.

A. O. SMITH LEAGUE
BOWLAND, THURSDAY

Weld Gaps 3, Maintainers 0; Flashers 3, Misfits 0; Houndogs 3, Scrappers 0; Soreheads 2, Ringers 1.

Lou Sims 668, 215, 204, 249; George Warnhoff 608, 202, 221; Grover Nicks 606, 239.

Arthur Busch 204, John Goldasich 201.

Houndogs 1077, 3194.

Chiefs Drop Fifth Straight Game, 56-42

Prather junior high school's Chiefs, who have not found the winning combination in five basketball games this season, dropped a 56-42 decision to Belleville ninth graders Thursday night on the winners' court.

Bob Martinez popped in 20 points for the Chiefs, who were in the game for one quarter and trailed 10-11 after one period of play. By halftime, Belleville had opened up a 31-19 lead.

Prather will meet North JHS of Alton at home tomorrow at 4 p.m.

JACKS & JILLS LEAGUE
BIG TOP, THURSDAY

BR's 2, Schlitz 1; Eddie & Dottie's Lounge 2, RA's 1; LKB's 2, NK's 1; Redbirds 2, CC's 1.

Lacy Ricks 218, Charles Mills 209, James Justice 205, Lee Knackstedt 201.

Brownie Ricks 196, Virginia Bridges 180, 176, Josephine Mitchell 183, Martha Bewley 188.

BR's 1964, 727.

DOW MEN'S LEAGUE
BOWLAND, FRIDAY

Services 2, Inspection 1; Alloy 2, Extrusion 1; Tech Mill 2, Scrubs 1; Primes 2, Local 4804 1; Rejects 2, Pates 1.

Wade Campbell 242, Robert Jones 208, Larry Jaros 205, Wally Verbryck 200, Bud Voegele 200, Nick Kelio 200.

Rejects 2720, 1032.

Preferred Risk Mutual
INSURANCE COMPANY
ALL NEW PROGRAM
FOR
NON-DRINKERS ONLY
AUTOMOBILE INSURANCE
Complete protection, plus
● 25% Merit Rate Discounts
● 10% Compact Car Discount
● 25% Second Car Discount
and
"Cancel Protection"
HOMEOWNERS INSURANCE
Complete protection for
● Your Home
● Personal Possessions
● Personal Liability
all in one convenient package
Life Insurance — Guaranteed Savings Retirement Fund — Educational Fund — Home Owners Fire — Special Church Package 30% Savings.
If you don't drink—get details on Preferred Risk COMPLETE PROTECTION . . . Preferred Risk FAST CLAIM SERVICE . . . and Preferred Risk LOW RATES. Call today
ROBERT SPENGLER, AGENT
1344a Nineteenth St., TR. 6-0985, TR. 6-2464

WOMEN'S CLASSIC LEAGUE
BOWLAND, THURSDAY

Madison Bowling Lanes 3, Bellemore Toy & Sporting Goods 0; Rose Bowl 2, Granite City Trust & Savings 1; Advertiser's 2, Rozycki Realty 1; Davis Funeral Home 2, Rich's Dress Shop 1.

Jo Ann Ratliff 566, 218, 195; Loretta Kafka 554, 233; Norma Koesterer 550, 221; Carol Ehlert 536, 201; Mabel Combs 525, 199, 179; Dot McMullen 523, 203, 195; Louise Favier 516, 186; Darlene Beckett 510, 191.

Peggy Hall 198, Frances Shelton 189, Virginia Bakken 187, Bette Summers 182, Vesta Campbell 181, Shirley Kramer 178, Mildred Smith 178.

Madison Bowling Lanes 2524, 863.

Edwardsville Downs Coolidge Cagers Twice

Coolidge junior high school's eighth grade basketball team dropped a low-scoring contest to host Edwardsville Thursday, 29-19, after the local school's seventh graders had succumbed by a nearly identical score in a preliminary game, 28-19.

The eighth grade losers were beaten at the free throw line in the second half after trailing by just two at the midway point, 11-13. Larry Ripka scored seven points for Coolidge. The CJHS seventh graders were down 17-10 at halftime.

The two teams will face Central grade school at the Prather gym tonight at 6:30.

FALL SPORTS MENU

TODAY
Basketball
Coolidge vs. Central at Prather JHS, 6:30
Venice vs. Worden in MCM Tourney, Worden, 8:30

TUESDAY
Basketball
Lincoln (Venice) at Kinloch, Mo., 8
Coolidge (9th) at Madison, 6:30
North JHS (Alton) at Prather (9th), 4
Prather (7-8) at Coolidge, 4
St. Mary's at Sacred Heart, 6:30
Wood River at Venice GS, 6:30
Wrestling
Riverview Gardens at Prather, 7

WEDNESDAY
Basketball
MCM Tourney, Worden, 7 and 8:30
O'Fallon Tourney, 7 and 8:30
Wrestling
Coolidge at Edwardsville, 4

THURSDAY
Wrestling
Granite City at Edwardsville, 7
Wood River at Coolidge, 7
Prather at Belleville, 4
Basketball
Coolidge (9th) at Roxana, 4
East Alton at Coolidge (7-8), 4
MCM Tourney, Worden
O'Fallon Tourney

Collinsville Third Victim Of Braves

The Coolidge Braves surmounted a major hurdle Thursday evening on their home floor by hanging a 52-43 loss on a visiting Collinsville freshman squad.

A naturally happy John Toncoff, coach of the Coolidge ninth graders, commented afterwards: "We led all the way and they pressed all the way, but we were ready for it."

The Braves got good team effort and scoring performances from Chuck Mizerski, who had 23 points, and 5-7 guard Vince Debevc, who looped in 14 markers. Coolidge led at the quarter marks, 16-14, 28-26 and 40-37, and then rolled through the final period to add six points to its advantage.

Undefeated in three starts, the Braves will play Madison's freshman squad in Madison tomorrow at 6:30 p.m.

TRI-CITY LEAGUE
BOWLAND, THURSRDAY

Besserman's Tavern 2, G. C. Steel Credit Union 1; Tony's Pizza 2, Romann's Service 1; Massa's Tavern 2, Barney's Bear Service 1; Mickey & Millies 2, Club Boundary 1.

Frank Pinkston 660, 259, 202; Sherly Sykes 602, 253; Charlie Patton 613, 231, 201.

Hunnicut 235, 203, Ryno 201, Free 222, Watkins 200, Wilson 206, Jackson 204, 203, Ralph Watson 201, Schewe 201.

MCM Tourney Opens Tonight At Worden

Venice and Worden, a couple of prep basketball teams which met just last Friday night, will tangle again this evening in the first round of the Madison-Clinton-Macoupin counties tournament, which begins at 7 o'clock.

In the first game, Breese will oppose Wesclin. Venice and host Worden are scheduled at 8:30 p.m.

On Tuesday at 7 p.m., Aviston and Livingston will meet. Monday's losers will play in a consolation semifinal game of the double elimination tournament in a contest to follow.

On Wednesday at 7 p.m., the Aviston-Livingston winner is paired with Bunker Hill, which drew a first-round bye. At 8:30 the same evening, the Breese-Wesclin and Venice-Worden winners will collide.

Consolation and third-place finals will be played at 7 and 8:30 p.m. Thursday, and the five-day tourney will conclude Friday with the 8 p.m. championship game.

BOWL-A-RAMA LEAGUE
BIG TOP, THURSDAY

Walton Clinic 3, Club Delmar 0; Nelson Electric 3, Moose Club 0; Tony's 2, Bellemore Toy & Sporting Goods 1.

Dot Carpenter 510, 184.

Tony's 2151.

AREA BASKETBALL SCHEDULE

TONIGHT
MCM Tourney, Worden
Breese vs. Wesclin, 7
Venice vs. Worden, 8:30

TUESDAY
MCM Tourney
Aviston vs. Livingston, 7
Lower bracket losers, 8:30
Others
Southwestern at Roxana
Staunton at Highland
Lincoln (Venice) at Kinloch, 8
Chaminade at Marquette

WEDNESDAY
O'Fallon Tourney
Cahokia vs. Mascoutah, 7
Madison vs. Columbia, 8:30

THURSDAY
O'Fallon Tourney
Cahokia-Mascoutah winner vs. O'Fallon, 7
Madison-Columbia winner vs. Lebanon, 8:30

TRAVELING BY AIR? CALL HOLIDAY SERVICE. GL. 2-3131.

Dr. Sidney Massie
Optometrist
CONTACT LENSES
1231 Nineteenth Street
TR. 6-6611

GENERAL STEEL LEAGUE
BIG TOP, THURSDAY

Shipping 2, Metal Form 1; Storeroom 2, Machine Shop 1; Finishing 2, Inspection 1.

John Sigite 614, 208, 203, 203.

John Milosevich 243, John Harshany 202, 201; Art Dennis 201, Henry Jaeger 200.

4 THE SURPLUS COUPON SALE!
Monday - Tuesday - Wednesday - Thursday
SURPLUS COUPON
REFLEX TYPE CAMERA
WITH HARD LEATHER CASE
F.8 Lens
120 Film
$25 Value
Reg. $16.95
$13.44 WITH COUPON
EXPIRES THURS., DEC. 14
SURPLUS COUPON
ALL TRANSISTOR RADIO
Case
Battery
Earphone
Aerial
Reg. 6.99
$4.44 WITH COUPON
EXPIRES THURS., DEC. 14
SURPLUS COUPON
BOWLING BAGS
3.95 Val.
Was
2.95
$2.44 WITH COUPON
EXPIRES THURS., DEC. 14
Price Good Only With Coupon
SURPLUS STORE
19th and Niedringhaus Granite City
Open 9 A. M. to 8:30 P. M. Every Night

One HOUR
"MARTINIZING"
the most in DRY CLEANING
WE DO OUR OWN DRY CLEANING
Corner of Madison Ave. and 20th,
Across from A&P Supermarket
2009 MADISON AVE. TR. 7-2969
100% UNION SHOP

SPECIAL
TUES. - WED. - THURS. - FRI. - SAT.
DECEMBER 12, 13, 14, 15, '16
FREE! FREE!
3-LB. FRUIT CAKE
WITH EACH ORDER OF
$3.95 WORTH OF
DRY CLEANING

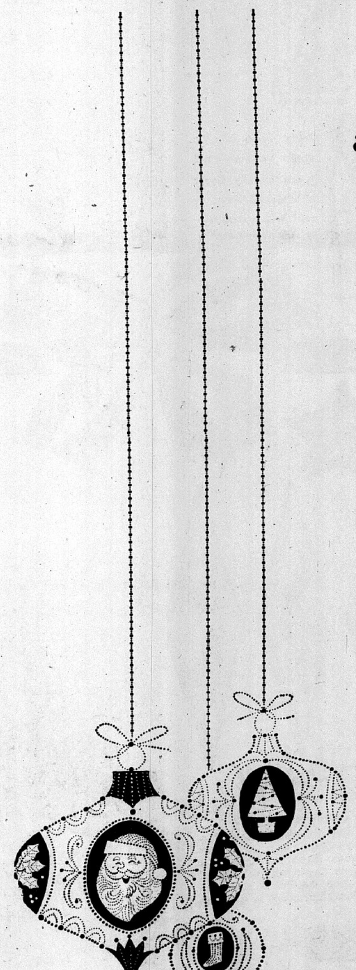

and all the trimmings!
Christmas can cost you so much more than you had planned.
Wreaths, ornaments, lights, cards wrappings. there's more to Christmas than just an exchange of gifts.
Join the Christmas Club now at First Granite City National Bank, and give your house the holiday-sprucing of its life!

FIRST Granite City National BANK
THE TRI-CITIES' MOST CONVENIENT PLACE TO BANK
Member F. D. I. C.

AREA BASKETBALL RESULTS

FRIDAY
Southwestern Conference
Collinsville 77, Granite City 30
East St. Louis 69, Alton 54
Belleville 62, Wood River 38
Midwestern Conference
Madison 84, Bethalto 49
MCM Conference
Worden 72, Venice 58
Bunker Hill 62, Livingston 39
Others
Jennings 65, Western Military 50
Carrier Mills 53, Lincoln (E. St. Louis 39
Mater Dei (Breese) 89, Marquette (Alton) 52

SATURDAY
Midwestern Conference
Dupo 65, Bethalto 55
Others
Belleville 54, Cahokia 50
Triad 70, St. Paul, (Highland) 55
Mascoutah 68, Assumption 54
Belleville Cathedral 48, Duchesne 45

Braves Score 35-11 Wrestling Win Over Prather JHS Friday

Grapplers from Coolidge junior high school won eight of 12 matches Friday afternoon on the way to a 35-11 victory over Prather JHS wrestlers in the Coolidge gymnasium.

It marked the Braves' second straight dual meet triumph. The Prather Chiefs are 1-1 after the defeat.

Most bouts ended in decisions, with only Coolidge's Steve Shaw, Gary Forshee, Bob Miofsky and John Evenden and Prather's Richard Grizzard scoring five points by pinning opponents.

Both of the local squads will continue a busy mat schedule this week. Bob Moske's Braves wrestle at Edwardsville Wednesday at 4 p.m. and host Wood River at 6:30 p.m. Thursday. Bob Zalewski's Chiefs are at home to Riverview Gardens tomorrow at 7 p.m. and Thursday will travel to Belleville for 4 p.m. matches.

Friday's results:

95 pounds — Richard Bledsoe (C) decisioned Glen Morgan, 12-0; 103 — Steve Cavanaugh (C) decisioned Bob Finley, 10-0; 112 — Richard Grizzard (P) pinned Les Mitkos, 5:30; 120 — Steve Shaw (C) pinned Bill Minner, 2:34. 127—Tom Miofsky (C) pinned Gerald McKenna, 4:50.

133 — Gary McCauley (P) decisioned Gerald Tegel, 6-2; 138—Tom Craycraft (C decisioned Bob Davis, 10-4; 145 — George Moran (C) decisioned Ethan Allen, 5-4.

154 — Ernie Kern (C) decisioned Jim Stark, 7-2; 165 — Gary Forshee (C) pinned Andy Mance, 4:40; 180 — Don Alfaro (P) decisioned Ken Brawley, 11-6; heavyweight — John Evenden (C) pinned Dan Boyer, 0:33.

Schlitz Is Blanked; Falstaff Ups Lead

Bowland Schlitz lost all three games to Loman's Bowlers Shop of East St. Louis Saturday night and dropped to seventh place in the eight-team Southern Illinois Bowling Proprietors Association Classic Traveling league standings.

Meanwhile, the first place Alton Falstaffs increased their margin over second place Cahokia Bowl by sweeping three games from last place Busch Bavarian. The Falstaffs now have a six-game cushion.

Cahokia Bowl topped Fairmont Bowl 2-1, and winners by the same margin were Shop City Bowl over Ripley Pins of O'Fallon. Loman's shot 3040 and 1060 at the Panorama Lanes in Belleville, scene of Saturday's action, for team scoring honors.

The individual high shooter was Loman's Frank Warren with 685 and 245.

Roxana Downs Prather Teams On Thursday

Roxana's seventh and eighth grade cagers dealt Prather junior high school a double defeat at Prather Thursday afternoon, winning 38-16 the seventh grade game and taking home a 27-21 victory in the eighth grade contest.

Prather's seventh year team stands 2-2, while the eighth grade team is 0-4. Prather had an 18-15 lead at halftime in the second game. Jim Rains scored 10 points for the losers, who will play at Coolidge tomorrow at 4 p.m.

DOGHOUSE LEAGUE
BOWLAND, SUNDAY

S & G's 3, Jacksons 0; Alley Cats 2, Sooners 1; B & C's 2, M & M Machine 1; Val-U-Stamp 2, G O Y 1; Rozycki Realty 2, Davis Funeral 1.

Pat Crimmins 215, Earl Mathews 204, 202; Burl Siebert 200, Charlene Uhls 183.

Rozycki Realty 1984, 695.

NEED GUTTER REPAIRS? CALL DOUGLAS, TR. 6-2988.

Birthday Cards
And Cards for All Occasions—
HALLMARK AND GIBSON QUALITY CARDS
GRAHAM'S
BOOK STORE
Niedringhaus and Delmar

Early Foul Trouble Again Costly As VHS Falls Before Worden, 72-58

Bothered again by early foul trouble, the Venice Red Devils dropped a Madison-Clinton-Macoupin counties conference game to Worden on the winners' court Friday night, 72-58.

The Devils outscored the Trojans by two points from the field, but Worden doubled Venice's production at the free throw line, with Center Ken Daube setting a conference record by converting 22 charity tosses in 27 attempts.

Bill Ohlendorf's team had a 12-9 first-quarter lead, but several of his players already were in foul trouble. Nay Shambro picked up his fourth personal just before the period ended.

VHS had to play things cautiously afterward, and Worden took over the lead at halftime, 29-25. By the end of the third quarter, the hosts led 49-38.

Cut Into Lead

Venice managed to pare the Trojan lead to three points (58-55) in the final stanza, but then went cold from the field. Worden countered with a semi-stall, and resulting fouls enabled the club to increase its margin.

Ohlendorf made no secret of his displeasure with the game officiating: "The officials didn't call traveling on either club all night, and I even told my boys at halftime to take an extra step." However, he expressed satisfaction with the play of his varsity club.

"We shot very well, 46% in fact, but those fouls!" Venice was charged with 31, and Worden with 19. Worden converted 32 times from the free throw line, and Venice 16.

Worden took over the conference lead as a result of the victory. The Trojans have a 3-0 mark, while Venice is 0-2 and 1-4 overall. The same two teams will meet at 8:30 tonight in the first round of the conference tournament at Worden.

Venice's junior varsity ran its record to 4-1 with a 71-56 preliminary game victory. Paul Sitton, scoring 15 of his 17 points in the first half, led the Little Red Devils in scoring.

Varsity scoring: Venice—Don Devany 24, Jerry Cicio 20, James Hormann 6, Pete Fields 4, Paul Sitton 2, Jim Ebersoldt 2, Nay Shambro 0, Larry Miller 0; Worden—Daube 30, Behme 12, Haynes 10, Lamb 9, Loemker 9, Saurwein 2, Radal 0, Schaefer 0.

COUNTY BAPTIST LEAGUE
BIG TOP, FRIDAY

Grace 2, 3, Mt. Zion 2, 0; Madison 3, Suburban 3, 0; Grace 1, 3, Third 1, 0; Calvary 2, 3, Emmanuel 0; Calvary 1, 3, Suburban 1, 0; Second 2, 2, Third 2, 1; Second 1, 2, Mt. Zion 1, 1,; Suburban 2, 2, Pontoon 1.

Bill Crabtree 231, Keel 214, Larry Sides 211, Bill Cress 208, Connell Willard 208, Maples 202, Roy Shemonia 200.

GC Scores Only 9 Times From Field In 77-30 Battering At Collinsville

Held to 15 points in each half and a total of just nine field goals the entire game, Granite City became Collinsville's 34th straight basketball victim Friday night on the Kahoks' court, 77-30.

The last time Vergil Fletcher's state champions suffered defeat it came at the hands of a Granite City team in the finals of the regional tournament two seasons ago.

But any resemblance between the two Granite City teams in question was purely accidental and any comparison, at this point, unfair.

The Kahoks, who make a practice of running the opposition right out of the gymnasium with a pressing defense which is actully the club's best offensive weapon, used it with authority Friday night.

The Warriors managed only nine baskets, since more often than not they were unable to bring the ball across the midcourt line and set up. And Fletcher, who might be excused for keeping the heat on all evening since his recent football charges were the patsies of the conference, applied the zone press throughout.

Lose Third Straight

Andy Sullivan's club, in losing its third straight, suffered also from a lack of height, giving away two inches per man to the Kahoks' starting five, which combines good size, speed and conditioning, characteristics which helped make the press go.

Larry Wortham, a 6-3 backcourter used sparingly heretofore, was high scorer for the Warriors with nine points. He and Guard Jim Proffitt divided evenly six of GCHS's nine buckets.

Fletcher used 12 players, but his starters gave a good account of themselves before being removed. Sandy-haired Ron Matakitis rimmed 27 points to take scoring honors, and three other Kahoks were in double figures, scoring numerous easy set-ups as the result of stolen balls.

Sullivan, who has starting lineup problems due to injuries, inexperience and ineligibility, also used an even dozen players in at least two dozen combinations.

By halftime, the Kahoks were in command 34-15, and continued application of the press in the third quarter left no doubt as to the final outcome.

SWC Games On Tap

The Warriors hop from the frying pan into the fire this weekend. Belleville, figured to be a strong contender for the conference championship and the holder of a 3-0 record, will come here for a Friday night SWC contest.

The following evening, East St. Louis, which was a surprisingly easy 69-54 winner over Alton Friday night, will tangle with the Warriors at home in another loop encounter. Both varsity contests will begin at 8:15 p.m.

Friday's varsity scoring: Granite City—Larry Wortham 9, Jim Proffitt 7, Glen Hoffman 3, Larry Noblin 3, Charlies Papp 3, Bill Boyd 2, Stephens 2, Vic Buehler 1; Collinsville — Matakitis 27, Brennan 19, Bohnensteil 13, Mottin 13, Hiles 4, Byrkit 2, Meyer 2.

HANDICAP LEAGUE
BOWLAND, FRIDAY

Coca-Cola 3, Club Delmar 0; Hall Bros. Serv. 2, Barney's Place 1; Mary's Tavern 2, Carling Label 1; Congress Bar 2, Rinky Dinks 1.

Ervin Aufderheide 643, 222, 238.

Jack Fricker 211, Charles Russell 212, Clarence Hirtz 232, Cliff Potts 213, Dave Murphy, 220, Hall 205, Al Thabar 203.

NEED GUTTER REPAIRS? CALL DOUGLAS, TR. 6-2988.

Auto Damages Fence

The auto of Will H. Myers, 52, St. Louis, skidded on slick pavement of County Road in Venice at 12:10 p.m. Saturday, with the right side damaging 30 feet of wire fence and two fence posts on Engineer Depot property. The driver said he was attempting to avoid another car.

Concealed Gun Charge

Arrested by Madison police at 2:20 a.m. Saturday in the 1400 block of Second street, Jerome B. Jenkins, 29, of 2147 Monroe street was charged with carrying a concealed .38-caliber revolver. He was held pending release on bond.

TIP TO MOTORISTS

If you must drink during the holidays, it's much better to sit tight than to try to drive in that condition.

INDUSTRIAL LEAGUE
BOWLAND, FRIDAY

General Steel 3, A. O. Smith 0; Reilly Tar & Chemical 2, Maryland Real Estate 1; Elledge Motor 2, Butzie's Tavern 1; Post Office 2, Vita-Cee 1.

Ray Hoffman 670, 237, 221, 211; Charles Lane 619, 220, 200.

ORCHID LOUNGE — PIZZAS

REAL ESTATE AND INSURANCE SERVICE
J. W. SENEFF
REALTOR INSUROR
Darner Building
TR. 6-2524
Granite City, Illinois

FOR CHRISTMAS — GIVE CHICAGO ROLLER SKATES
Perfect as a Christmas gift or just for yourself. Buy with confidence from a place that knows skates. Complete stock of skate cases, accessories, Roller Derby and Chicago skates - - - - - - - - - -
$12.95 up
STOPPKOTTE'S ROLLERLAND
1823 Cleveland Blvd. TR 6-0829
Take the Gang and Go Roller Skating
Its' Fun for the Whole Family

FEDER-HUBER FURNITURE CO. 1908 STATE
PROVINCETOWN . . . AMERICA'S FINEST MAPLE
from the DEARBORN collection
Here's furniture with a future as well as a past . . . the same enduring quality and design our forefathers had the foresight to choose for their homes. Complete open stock for every room in your home . . . combining hand-craftsmanship with money-saving modern methods of production and distribution.

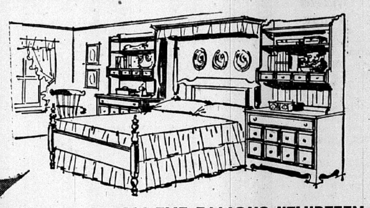
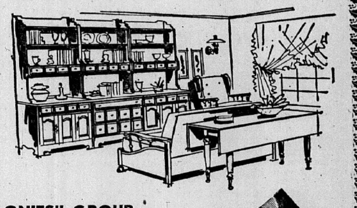

FROM THE FAMOUS "THIRTEEN COLONIES" GROUP
Whereas our founding fathers provided for additions to the original Thirteen Colonies, so, too, does the Provincetown "Thirteen Colonies" group allow you to add a piece as your needs increase thru the years. Thirteen units in all, plus a choice of widths, for space-saving wall-to-wall or corner arangements. Yet, no matter how they are combined, each piece retains its own individuality, never loses its character and charm. Floor units are 30" high, 18" deep. Top decks are 78" high from floor. Solid "bowling pin" maple . . . with dustproofed, center-guided drawers. Solid cast-brass drawer pulls. Choose yours now . . . for living room, dining room, bedroom, den.

SOLID BOWLING PIN QUALITY

Arabesque
as seen in LIVING
EARLY AMERICAN WALL PLAQUES RECREATED FOR TODAY'S LIVING
Priced From $4.95

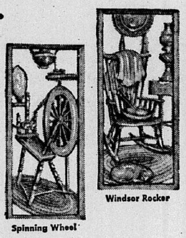

Spinning Wheel

Windsor Rocker

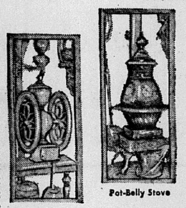

Coffee Grinder

Pot-Belly Stove

Bring back all the quaint charm and warm friendly flavor of Colonial times. A real help to any early American Decor.

NO MONEY DOWN
Pay NEXT YEAR

...GIFTS BY THE ROOM FULL

$19.95 Set of 3
as seen in BRIDE'S
as seen in House & Garden
Arabesque
"Jazzmen" trio captivate any wall
Masterfully carved in deep-dimension Arabesque-Wood to portray all the vibrance of a live performance . . . one beats a snare drum, another sounds the trumpet, a third hammers a glockenspiel. Staged on white background with contoured diamond-shaped frames finished in walnut. Each is 10" wide and 22¼" high overall.

Modern 2-Pc. Living Room
Marvelous value — Davenport and Chair Foam Cushions — Nylon Cover Tufted Back - - - - both pieces $179.95

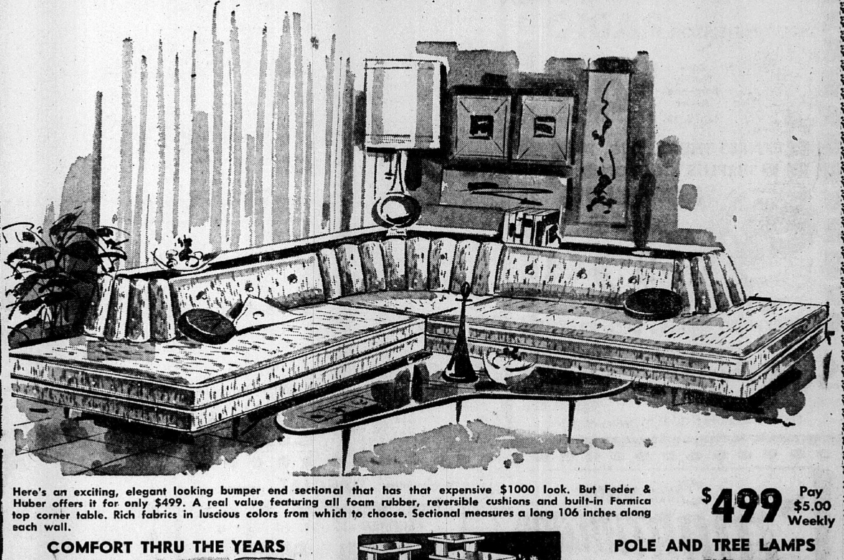

Here's an exciting, elegant looking bumper end sectional that has that expensive $1000 look. But Feder & Huber offers it for only $499. A real value featuring all foam rubber, reversible cushions and built-in Formica top corner table. Rich fabrics in luscious colors from which to choose. Sectional measures a long 106 inches along each wall.
$499 Pay $5.00 Weekly

COMFORT THRU THE YEARS
$59.95
The most popular type chair you can buy. Spring construction with foam topper. Has TV viewing position.

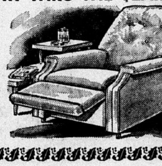

OCCASIONAL TABLES
Choice of cocktail or step. Plastic tops. Drawer in cocktail. Sturdy and sleek — — — — — — — — — — $12.95

POLE AND TREE LAMPS
Choice of Colors and Styles. Priced as low as $7.95

Warriors Make Short Work Of Shell Matmen, 46-8

Bouts Over In One Hour; 7 GCHS Pins

It required just one hour for Granite City high school's wrestling to dispose of a game but inexperienced mat crew from Roxana at the GCHS gymnasium Friday night, 46-8.

Although they again were shaky in the lower weights, it took Bill Schmitt's grapplers less than 13½ minutes of wrestling time to record seven pins in the bouts.

All but one of the falls occurred in the first period of the individual bouts, with Sam Fazio's pin at 0:42 in the 138-pound division the speediest of the evening.

Encouraging was the work of Skip MacMillan at 112 pounds and Gary Reiss in the heavyweight division, both of whom scored their first varsity pins.

Veterans Buddy Felchlin, Sam Fazio, Eldon Poole, Bob Cruse and Bob Kary all won easily by falls, as had been expected by Schmitt.

SWC Foes Next

Tougher competition, in the form of Southwestern conference opponents, Edwardsville and Wood River, is in the works for GCHS. Granite City will wrestle the Tigers there Thursday night and is on the road again Friday evening against the Oilers.

On Saturday, University City, Mo., will be here for afternoon matches at 1:30 p.m. Friday night's varsity results:

95 pounds — Larry Hand (R) pinned Paul Lapinski, 1:58; 103 — Dan King (GC) decisioned Roy Hatcher, 10-0; 112 — Skip MacMillan (GC) pinned Steve Boswell, 1:40; 120 — Paul Struharik (R) decisioned Larry Brisky, 8-0.

127 —Roger Bloodworth (GC) won by forfeit; 133 — Buddy Felchlin (GC) pinned John Gebelien, 5:50; 138 — Sam Fazio (GC) pinned Ross Moxey, 0:42; 145 — Eldon Poole (GC) pinned John Gurley, 1:10.

154 — Bob Cruse (GC) pinned Leo Marmino, 1:17; 165—Charles Haug (GC) decisioned Bill Keller, 5-0; 180 — Bob Kary (GC) pinned Ken King, 1:19; heavyweight — Gary Reiss (GC) pinned Keith King, 1:28. Referee: Bob Eagan.

GAS HEAT HEADQUARTERS, TRI-CITY HEATING, GL. 2-2110.

PEPSI-COLA AJBC JR. LG. BOWLAND, SATURDAY

Schewes 3, Frantic 5, 0; Rebels 3, Yanks 0; Misfits 3, Helman's 0; Big Johns 2, Hot Shots 1.

Larry Rice 162, Jerry Richardson 161, Larry Yobbe 158, 419; John Summers 220, 478; Mike Fry 160, 406, Nancy McKinnon 165, 406; Sonny Stark 411, Jim Gubser 423, Don Lesko 180, 449.

Misfits 841, 2383.

CFU #222 SPORTS CLUB LG. MADISON, FRIDAY

Rodbini I Jedini 3, Prcmani 0; Pijanci 2, Zalostna Vrce 1; Unknowns 2, Zvijzede 1.

Jerry Voloski 634, 251.

Frank Derner 214, Al Klarich 204, Jerry Modrusic 202, Tony Besserman 201.

HANDICAP LEAGUE BIG TOP, THURSDAY

Ricks Market 3, Air Products 0; Cities Service 2, VFW 1300 1; Bethel Community 2, Farm-Fresh 1; Lueders Agency 2, Fina Service 1; Fleishman's Men's Wear 2, Laclede Steel Co. 1.

Wins Three Trophies

In a baton contest at Chillicothe, Ill., on Sunday Carol Ann Biggs, 11, daughter of Mrs. Pat Biggs, 2564 Center street, won three first place trophies in solo twirling, flag twirling and fancy strut.

MIXED DOUBLES LEAGUE BOWLAND, SATURDAY

G's & B's 3, Ralphs Texaco Service 0; Pot Luck 3, Misfits 0; Farm-Fresh Dairy 2, Placke Chevrolet 1; Cliffs Raiders 2, Easy Four 1.

Mary Garvin 186, Charles Gawronski 204, Jake Gettleman 200.

Pot Luck 807, 2411.

A. O. SMITH MIDNIGHT LG. BOWLAND, FRIDAY

Alley Sweepers 3, Misfits 0; Sleepers 3, Roll Offs 0; Night Owls 2, Big "R"s 1.

Alley Sweepers 3029, 1067.

Billy Uhls 216, Frank Kubelka 212, Dwight Cook 211, Kayo Parmley 207, Rocky Collins 205.

GAS HEAT HEADQUARTERS, TRI-CITY HEATING, GL. 2-2110.

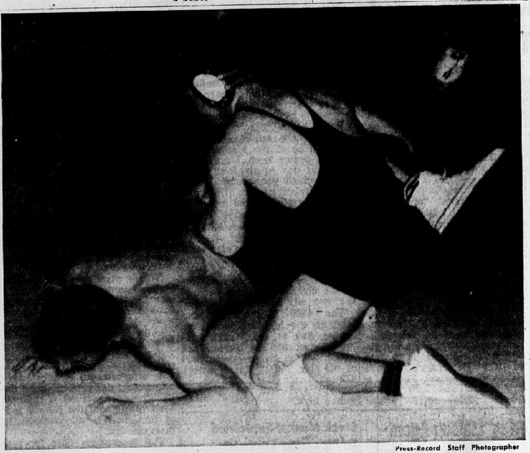

Press-Record Staff Photographer

BEGINNING OF THE END. Granite City Wrestler Charles Haug (wearing protective head gear) has Roxana's Bill Keller in trouble during their 165-pound bout Friday night at the GCHS gym. Haug decisioned Keller 5-0, and the Warriors won their second straight, 46-8.

Madison's Press, 47-Point 2nd Half Stop Eagles, 84-49; Koseck Hits 22

"Our best offense is our press," declared Madison Coach Earl McClanahan Friday night after his Trojans had dumped Civic Memorial high school of Bethalto, 84-49.

It wasn't a new statement for the Madison mentor to make—ever since his arrival at the Madison sports scene, Trojan basketball has adopted McClanahan's pressing tactics with great success.

In his first year at the Madison helm, his forces compiled a 19-5 record last year, and they have registered their third straight win this year. Defending champions in the Midwestern conference, the Trojans will meet Columbia in the first round of the O'Fallon basketball tournament Wednesday at 8:30 p.m.

Madison reserves picked up valuable pressing experience Friday night as they played the entire fourth quarter and the last few minutes of the third period—with one exception — Charles "Bozo" Kosek, who has taken the injured Charlie Venarsky's spot in the starting lineup, went the distance and scored 22 points.

Finest Performance

Kosek's performance was easily the finest in his career, as it was only the third varsity game he has played. A senior, he did not go out for the sport until last year. Then, he had to battle for a starting assignment with the junior varsity.

He played the last 10 minutes of the Sparta game this year after Venarsky broke his wrist, and now has started the last two contests.

Despite the lopsided score, Madison was not impressive on defense when Bethalto occasionally beat the press. McClanahan was the first to admit it, saying, "I'm still not satisfied with our defense."

Four Hit Double Figures

Offensively, in addition to Kosek's prowess, the Trojans displayed good scoring balance. Don Freeman had 13, Bob Haynes 12 and Ed Petty, 10. Mick Graville and Ken Griggs each had eight points. Other Trojan scoring was accounted for by Terry Andrews with six and Cecil Bell with five. Farris Smith and Calvin Jackson were scoreless.

Madison had trouble finding the range in the first half but still enjoyed a 37-26 lead at intermission. First and third-quarter scores were 16-6 and 59-40.

Bethalto never put together a sustained offensive drive and finally found copying Madison's key to success—a press. But it was far less effective than that of the hosts.

Bob Hilgendorf led Bethalto with 11 points. Other scoring went as follows: Dean Dodson 8, Jim Pruitt 8, Mark Burgund 7, Ralph Ferguson 7, Bob Brown 4, Dave Blasingim 2, and John Johns, 2. D. M. Cooper and Larry Nave failed to score.

In the preliminary contest, Coach Bob Page's Madison jayvees trampled Bethalto 81-38 for their second straight win. The Trojan junior varsity is 2-1 for the season.

Press-Record Staff Photographer

WHO'S THAT with the ball? It's Madison's Ken Griggs driving for the basket while Bethalto's Jim Pruitt (21) goes high into te air in an unsuccessful attempt to block the shot. The Trojans went on to crush the Eagles 84-49 Friday night at Madison.

MHS Plays In O'Fallon Meet Wednesday

Madison's Trojans will begin play in the six-team O'Fallon invitational basketball tournament at 8:30 p.m. Wednesday, when Earl McClanahan's squad opposes Columbia.

At 7 o'clock the same evening, the tournament will open with a game between Cahokia and Mascoutah.

The Cahokia-Mascoutah winner will go on to face O'Fallon, which drew a first-round bye, on Thursday at 7 p.m. Lebanon, awarded a bye in the lower bracket first-round, will meet the Madison-Columbia winner at 8:30 p.m. Thursday.

The unusually arranged tournament will continue Friday night with Wednesday night's first-round losers playing Thursday's championship semi-final losers at 7 and 8:30 p.m. The survivors of these two Friday games will clash for the consolation chapionship Saturday at 8 p.m., and the championship contest will follow at 8:30.

Admission prices each night will be 75 cents for adults and 50 cents for students.

PEPSI-COLA AJBC BANTAM LEAGUE BOWLAND, SATURDAY

Thunderbirds 2, Falcons 0; Champions 2, Rascals 0; Triangle Tornados 2, Bowland Jrs. 0; Red Hots 2, Toyfish 0; Bombers 2, Gutter Dusters 0; Blue Birds 2, Strikers 0.

John Timmons 212, Dick Timmons 234, Larry Thomas 220, Mike Painter 216, Pamela Kafka 129, 226; Phyllis Frizzell 136, 135, 271; Rosie Hormann 136, 234; Bob Johnston 135, 232.

Champions 731, 1389.

UNION STARCH LEAGUE BOWLAND, FRIDAY

Extra Crew 2, Mill House 1; Paint Shop 2, Refinery 1; Instrument 2, Machine Shop 1; Electric Shop 2, Maintenance 1; Welding Shop 2, Control Lab 1; Yard 2, Office 1.

Virgil Bolton 215, Steve Basarich 220, Douglas Vivod 213, Audrey Kirksey 189, 200, 521.

C. F. U. LADIES' LEAGUE MADISON LANES, FRIDAY

Gutter Dusters 3, Alley Cats 0; Wonderers 2, Alley Gals 1.

Bernie Zabotka 565, 220, 175, Sylvia Opich 192, Marge Kacera 185.

Gutter Dusters 772, 2081.

NOON MIXED LEAGUE MADISON LANES, SUNDAY

Rockets 2, Whirlybirds 1; Ten High 2, Hawks 1; Cannonballs 2, T & H 1.

Zaloga 200, Feldmann 201, 223, Doyle Miller 223, Vi Turner 178, Dodie Hill 177, Joy Tanner 190.

BAPTIST LADIES' LEAGUE BIG TOP, FRIDAY

Suburban 1, 3, Grace 2, 0; Emmanuel 3, Pontoon Powder Puffs 0; Suburban 2, 2, Mt. Bion 1, Third 1, 2, Third 2, 1; Pontoon 2, 2, Calvary 1; Madison 2, Second 1, 1; Grace 1, 2, Second 2, 1.

Peggy Barr 501.

LADIES INDEPENDENT LG. BOWLAND, FRIDAY NIGHT

Perfect Chips 2, Seebold's 1; Tri-City Motor 2, Pin Dodgers 1; Duffin Bros. 2, Branding's 1; Hall's Service 2, Ed's Super Serv. 1; Chucks 2, Sedlacks 1.

Perfect Chips 783, 2132.

Eleanor Grob 189, Charlotte Leidner 189, Ceal Trachsel 182.

FOR THE MOST
COMPLETE SELECTION OF
FLOCKED CHRISTMAS TREES
SEE
Home Nursery, Inc.
Granite City • Edwardsville

STATE LOAN AND SAVINGS ASS'N.
Niedringhaus and Edison Ave.
TR. 6-7450

4½%
ANTICIPATED RATE

IS PROUD TO ANNOUNCE IT'S NEW ANTICIPATED DIVIDEND RATE

EFFECTIVE DEC. 1, 1961

4½%
ANTICIPATED RATE

TO BE PAID ON ALL SAVINGS ACCOUNTS

Deposits Made on or Before 10th of Month Earn from the 1st

Your Savings Insured to $10,000.00 by F.S.L.I.C.

FEDERAL SAVINGS AND LOAN INSURANCE CORPORATION — SAFETY OF YOUR SAVINGS — INSURED UP TO $10,000

Where You Save—Does Make a Difference

FEDERAL SAVINGS AND LOAN INSURANCE CORPORATION — SAFETY OF YOUR SAVINGS — INSURED UP TO $10,000

Junior Square Dance Capital Of Nation

Non-Profit Square Dance Group May Purchase Building

"It shall be the purpose of this association to further and promote folk dancing in Madison county and the surrounding area and social enjoyment, not only among the members but among the citizenry in the form of providing dances for charitable, fraternal and religious groups or wherever invited, without profit to ourselves."

With this objective, a backyard hobby has grown into such a large program that the Quad-Cities are becoming known as the "junior square dance capital of the United States."

And it is about to expand more, including acquisition of a building which has served as the local Jewish synagogue since 1933.

Organized by Mr. and Mrs. Edward "Bob" Boyd, the organization has become known as the Tadpole Squares but has not yet chosen the name to be listed on its charter as a not-for-profit corporation. Incorporation is planned before the purchase takes place.

Would Build New Temple

While not yet completed, sale of the United Hebrew Temple, 1536 Fourth street, would end a 28-year history of Jewish religious services at the location. However, the owner, the United Hebrew Congregation of the Tri-Cities, has plans to construct new facilities in Granite City after the building is sold.

Louis Cohen, president of the congregation, said the temple still is being used for observance of all Jewish holidays, although weekly services no longer are conducted there. With the proposed building project in Granite City, members of the faith will continue to have a Quad-City religious center.

The 40x70-foot brick structure built in 1933 is regarded as ideally suited for the Tadpoles, whose history dates back only to the spring of 1959. The group's title refers to the beginner status of its members, although many now have become expert dancers.

Ample Facilities

Plans call for both the tiled-floor basement and the main meeting room to be used for dance sessions. Activities of two different types or of two different age groups could thus be conducted simultaneously. Redecorating would be carried out.

Major reason for the decision to seek permanent quarters is that there are sufficient interests and age groups to justify regular use of a building nearly every night in the week.

The Madison memorial recreation center, scene of the current Tadpole program, is available only one evening each week, and Granite City park district square dancing at schools is limited to residents and the Niedringhaus, Nameoki, Logan and Wilson grade schools.

Plan To Extend

To have a home of its own, the organization hopes to expand in size and to broaden its program, without regard to residency or scheduling problems. The 100 member families — there is a limit at present — is expected to be doubled to 200 families as soon as occupancy of the building is assured.

Boyd, a supervisor and supply cataloger at the Engineer Supply Control Office in St. Louis, reports current participation in Madison by 235 children (from the 100 families) and in the Granite City park district by 800 youngsters. He is director of both instruction programs, which teach square and round dances to boys and girls in the eight-to-13 age group.

Children's square dancing on a large scale was founded here by Boyd and his wife, Mrs. Mary "Gen" Boyd. The family recently moved to 39 Villa drive from the 2000 block of Rhodes street, Madison.

It was on the back lawn of the Rhodes street home that the two first began teaching square dancing to their children and youngsters of neighbor families. The date was in April 1959, and the Boyds themselves were novice dancers at the time, being largely self-taught from recordings.

Began With 11 Youngsters

The original group consisted of 11 youngsters. "It just happened," Boyd recalls. "We started without a plan," intending primarily to install knowledge of folk dancing in their children.

"Although we enjoy it very much, we found out after attending a few public square dances that we had only scratched the surface at that time. We knew some dances then, but learned that there are so many," the director says, adding that he and his wife have continued to learn along with the children.

First picnic was held in June 1959, with 25 persons going to Monks Mound. The Illinois Youth Commission entered the picture in the fall of that year, arranging for use of a recreation hall at the Garesche Homes housing project in Madison.

Hallowe'en and Christmas parties were held the first year, and parties for holidays and special occasions have become traditional with the organization.

A street dance was held in 1960 at the Madison Fourth of July festival, and performances were given that year for the Granite City Engineer Depot service club, Jaycees in Wood River, Jacksonville School for the Deaf and Parent-Teacher Association units.

Park Dance Jubilee

Successful establishment of the park district program, which originated in the fall of 1960, was heralded with a mammoth "square dance jubilee" held March 14, 1961, in the Granite City high school memorial gymnasium. Fifteen hundred persons attended and watched 450 children participate in the exhibition of dancing prowess. Diplomas were presented by park board members.

The Tadpoles have presented programs on the steamer Admiral two years in a row and are the only group to be granted a 45-minute period. Such performances on the boat have been limited to 30 minutes.

A highlight of the many exhibitions has been the inclusion of unusual and novelty numbers along with more traditional dances. These include hula squares, "Rudolph the rednosed reindeer," witch doctors and Apache square dances. Nationally-known callers have become interested in the local program and often stop here to call a few sets for the Tadpoles.

While the attention of the leaders and parents is concentrated primarily on the program for the children, temporary emphasis is being placed on fund-raising activities so that a down payment can be made on the Madison building.

Long-Term Purchase Plan

Bake sales and other projects have been planned, and it is hoped to carry out the acquisition early in 1962, with the remaining debt probably amortized over a 25-year period and paid off sooner if possible.

A tentative schedule for paying off the purchase price calls for member families to pay $2 a month after a $5 initiation fee. At present, youngsters pay five cents when attending to defray costs of the recordings used, and parties are "Dutch treat." The program is to remain on a non-profit basis, and participation in the park district instruction will continue.

Those conferring on the transaction have included Cohen and Harry Wolff, on behalf of the owners. Negotiators for the Tadpoles have been Boyd, David Nappier, Jake Merchant and Attorney John Gitchoff.

If the building is acquired, the group expects to use the facilities every weekday night. Activities will include round dancing, beginner square dancing, intermediate square dancing and advanced square dancing for different age groups, plus possibly a parents' dance program and other courses.

In view of the more than 1000 children already participating, Boyd has issued a challenge through a national square dance magazine for any community to prove that the Quad-City area is not the "Junior Square Dance, U. S. A." capital. With the anticipated expansion, the local hold on the title could become even more secure.

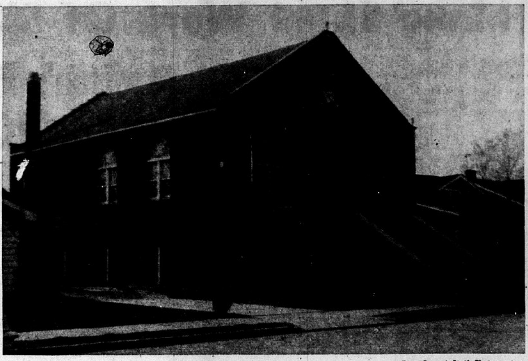

By Press-Record Staff Photographer

CHANGE OF OWNERSHIP is planned for this building at 1536 Fourth street, Madison, owned by the United Hebrew Congregation of the Tri-Cities. A group of parents has received authorization to purchase it and conduct a square dance program for children.

New Motion Filed In Liquor License Case

A motion to set aside a court order upholding the liquor license revocation of George Nelson, operator of "George's Place" east of Granite City, was filed last week in circuit court at Edwardsville.

No date was set for a hearing on the motion, which requests an order by Circuit Judge Harold R. Clark be reconsidered and vacated. The motion was filed by Nelson's attorney, Austin Lewis.

Judge Clark's ruling reversed an earlier Illinois Liquor Commission ruling which had been in Nelson's favor.

The liquor commission's decision had reversed the original order by County Liquor Commissioner Gus Haller, which revoked the license on grounds that Nelson permitted prostitution solicitation at the tavern, located on State Route 111.

SCREENS & STORM INSERTS REPAIRED, GRANITE CITY GLASS, 18TH & EDISON.

4500 Gifts Of Candy, Fruit, Cookies

Madison Yule Treats To Be Given Dec. 19

"D Day" for distribution of 4500 Christmas treats by Madison police has been set for Tuesday, Dec. 19, it was announced today. Packaging will be conducted the previous day at the Madison recreation center by the Madison Mothers' club, Madison city organization auxiliary and the street department.

Sponsored annually by the police department for children of Madison and adjoining areas, the program is financed by stores, businesses, unions, organizations, industries and individuals.

Each treat will consist of caramel popcorn, animal-shaped cookies, hard candy, an apple and an orange. Deliveries of the articles to the scene of the packaging will begin Thursday.

Schools, Centers, Homes

The tentative schedule for distribution to schools is 9 a.m. Dec. 19 at St. Mary's, 10 a.m. at Louis Baer school, 11 a.m. at Harris school and 2:30 p.m. to Madison junior high school. Children will receive treats the same day at the West Madison memorial recreation center and at the Harrison recreation center, Eagle Park Acres.

Santa will accompany the police on the school visits and also will be at the Madison recreation center from 1 p.m. to 2 p.m. that day to give out treats to pre-school youngsters. In the late afternoon of Dec. 19, police will take treats to the homes of children in the northern part of the city of Madison, outside the Madison school district.

Treats remaining afterward will be given to the needy. The fund also will be used to erect three large Christmas trees, one at the city hall and one each at the two city recreation centers.

The 4500 estimate includes 1000 at the Madison recreation center, 550 at the West Madison center, 550 in Eagle Park Acres, 300 in the northern part of the city, 706 at Harris school, 432 at Louis Baer, 346 at St. Mary's and 272 at Madison junior high.

Local Assessors Attend Planning Session

Von Dee Cruse, Granite City township tax assessor, and Joseph Bergrath, assessor for Venice township, attended a meeting of the steering committee of the Madison County Assessors Association at Edwardsville Friday morning.

The meeting, called by Alton Assessor James P. Gorman, president of the Association, was held in the office of County Treasurer Dan W. McGee. General assessment policies for the coming year were discussed.

Such a meeting between the county treasurer and the assessors committee is held each year prior to a meeting of the entire group of assessors. This year's assessor meeting is set for Dec. 28.

Others attending the meeting Friday were Bruce O. Fiegenbaum of Edwardsville township, Fred Klopmeier of Ft. Russell township, Otto C. Klein of Collinsville township, Otis R. Reeves of Chouteau township, and Miss Eulalia Hotz, Madison county clerk.

A program outlined by the committee, designed to keep the 1962 assessments on a uniform basis throughout the county, will be presented to all assessors at their meeting.

The assessment date for real estate is Jan. 1, and for personal property April 1. Both are set by statute.

GREAT IDEAS
TV SETS
Christmas Specials
Motorola 19" Portable TV with Table Reg. 184.95 - - $169.95
GE 19" Portable TV with Base Reg. 229.95 - - $199.95
GE Celebrity 19" Portable TV Reg. 179.95 - - $159.95
RADIOS
All 1961 Models Motorola, GE, Philco
TABLE RADIOS
CHRISTMAS DISCOUNT 20%
Free! 13" Reg. $3.95 Santa Claus Doll With Any Purchase
STERLING
TV & APPLIANCE
420 Madison Avenue, Madison, Ill.

To Induct Pledges

Gold chapter of Roca Young Men's club will induct two new pledges at 7:15 p.m. Wednesday during a meeting at the home of a member, James Harsh. The pledges are Gary Thornsberry and William Hays.

Selling Your Home?
CALL REINHARDT

Complete Selection of
CEMETERY DECORATIONS
Including Evergreen Sprays, Evergreen Blankets and Wreaths
AT
Home Nursery, Inc.
Granite City • Edwardsville

Leo Cook, Glen Carbon Nurseryman, Dies At 64

Leo M. Cook, 64, Glen Carbon nursery proprietor who was well known in this community, was dead on arrival at St. Elizabeth Hospital after being stricken by a sudden heart attack at his home at 3:15 p.m. Thursday.

Mr. Cook had operated Cook's Nursery at Glen Carbon for the past six years, and previously was in the same business at Worden. He had been in apparent good health.

Funeral services were conducted yesterday afternoon at an Edwardsville funeral home, with burial in Valley View Cemetery, Edwardsville.

Survivors include his wife, Dollie; four sons, Clifford and Leo jr., both of Belleville, and George and Robert, both of Glen Carbon; two daughters, Mrs. James (Anna) Craft of St. Louis and Mrs. Melvin (Lillian) Hoenig of Edwardsville; four brothers, two sisters, 17 grandchildren and one great-grandchild.

County Construction $887,500 Last Month

New construction permits numbered 44 in unincorporated areas of the county during November, according to Charles Erspamer, Edwardsville, who is county building official. Value of the permits totaled $887,500 and fees collected for the month amounted to $1040.

The 44 permits included 40 for residential structures with an estimated value of $728,500; three improvement projects valued at $9000, a commercial building and mobile home court of 89 units at Bethalto, valued at $150,000.

In October, the county issued 67 permits valued at $1,226,500, and the September totals were 49 permits worth $1,562,160.

Services Friday For Stillborn Bolling Infant

Funeral rites were held at 10 a.m. Friday at Madison for the infant child of Mr. and Mrs. James Bolling, 1914 Fifth street, Madison, who was stillborn at St. Elizabeth Hospital at 5 p.m. Thursday. Interment was in St. John Cemetery.

The mother is the former Miss Marlene Boyd of Granite City. The couple has six other children, David, 9; Michael, 7; Deborah, 6; Robert, 4; Joseph, 3, and Stephen, aged 2.

Other survivors are the maternal grandparents, Mr. and Mrs. Benton Boyd, Granite City; the paternal grandmother, Mrs. Frances O'Shia, Madison; and a great - grandmother, Mrs. Montana Dortch of Dover, Tenn.

An obituary is given elsewhere in this issue.

SIU Faculty Balloting On Promotion Methods

Faculty-wide balloting to set up a committee for reviewing promotion procedures is underway at Southern Illinois University. The result might mean recommendations to revise criteria and methods for faculty promotion which have been in effect since 1953.

The review was suggested by the University Council, newly-created policy reviewing body representing the central administration on both the Carbondale and Edwardsville campuses. Council secretary Max Turner said, "while it appears that few people have been completely satisfied with the present system of promotions through the various ranks, no one has been able to come up with a satisfactory alternative."

SIU's present system for promotion starts with recommendations from department chairmen to their deans who then make up a master list of candidates for review by a council of all deans. Separate committees in the council then select promotions in each other's academic division to rule out favoritism. Still another committee decides on promotions for faculty members not identified with particular academic divisions.

Turner said one object of the review would be to see if a new system can give faculty members at large more voice in the procedure as well as to develop solid standards of judgment for promotion.

In the election, each faculty member on both campuses will nominate three candidates from the top three ranks—professor, associate professor and assistant professor. No votes will be accepted for the lower ranks or faculty administrators now involved in making or reviewing recommendations for promotion. The top 30 nominees—15 from each campus — will be submitted to the University Council which will recommend the five to form the committee.

Navy Promotes Boyd

Daniel L. Boyd, electronics technician third class, USN, son of Mr. and Mrs. Thomas W. Boyd of 2601 Circle drive, was promoted recently while serving aboard the attack aircraft carrier USS Lexington, operating with the Seventh Fleet in the Western Pacific. Promotions for Navy enlisted personnel are the result of semi-annual fleet-wide competitive examinations.

Bettag Liaison Agent On New Jet Helicopter

Jack Bettag, 1009 Third street, Venice, has been appointed temporary U. S. Army liaison, representative at Vertoil Division, The Boeing Co., Morton, Pa.

Bettag will represent the Army's interests regarding the new HC-1B jet helicopter currently under production by the Vertol Division.

He has been a civil service employee for 12 years. Previous to this assignment, he was employed by the Army Transportation and Materiel Command, St. Louis.

Nine Radar Arrests

Charged with exceeding the speed limit Thursday afternoon by Granite City police using radar were: Gary McCarty, 30, of 2081 Fourteenth street; Herbert Hatty, 30, of 2208 Elm avenue; Wanda F. Holt, 23, of 2501 Kirkpatrick Homes; Milton R. Allen, 2716 Madison avenue; Donald E. Hicks, 24, of 1714 Edison avenue; Harold Ivan Perryman, 34, of 2408 Nameoki road; Benny Zimring, 39, of 1832 State street; Louis C. Flaker, 33, Florissant, Mo.; and George F. Bass, 28, of 2015 East 20th street. All posted their driver's licenses as bond.

Prowling Charges

Noticing two men carrying an empty sack east on Bissell street at 3:45 a.m. Saturday, Venice police arrested them and filed charges of prowling. Emmuel Jones, 24, of 702 Washington street, and Lloyd Hemingway, 29, of 213 Second street, West Madison, were held pending release on bond.

Completes Recruit Training

George W. Hurocy jr., aviation machinist's mate second class, USN, son of Mr. and Mrs. George Hurocy sr. of 3027 Warren avenue, completed recruit training recently at the Naval Training Center, Great Lakes, Ill.

Stock Market Explained To Noonday Optimists

"Tips on the Stock Market," was the title of an address given by Ted Sperling, representing a St. Louis brokerage house, at Thursday's meeting of the Noonday Optimists at the Granite City Elks Club.

Explaining the stock market from a layman's point of view, Sperling answered member's questions and pointed out the importance of investing. He said that according to recent statistics, out of every 100 persons that become 65 years old this year — 54 will have no income, 36 will die, 5 will have partial employment, 4 will be comfortably employed and only one will be wealthy.

George Chester, from the Decatur Illinois Power Co. office, was a special guest at the meeting.

Motorist Faces Charge

A charge of driving on the wrong side of a street was filed against Frances B. Phelps, 37, of the Granite City Engineer Depot who was traveling east on West 20th street Friday night when involved in an accident with a westbound auto driven by Arthur Weissman, 27, of Cleveland, O. No injuries were listed in the crash, which resulted when Phelps' auto slid on the snow into the path of Weissman's car. Phelps was released on $11 cash bond.

EVERY PRESCRIPTION IS A "MIRACLE" MEDICINE

When your physician writes a prescription for you, he has selected, from the more than 4000 different medicines in our prescription department, the exact one he judges will help you most. That is why a prescription is usually more beneficial than any patent medicine.

For, the most important part of any treatment is your physician's ability to diagnose the cause of the trouble. That diagnosis is an extra ingredient which makes each prescription a "Miracle" medicine.

YOUR DOCTOR CAN PHONE US when you need a medicine. A great many people entrust us with their prescriptions. May we compound yours?

MILLER'S DRUG STORE
Bernard S. Miller. R. Ph.
TR. 7-0014
Nied. & State Granite City, Ill.
Copyright 1961 (12W2)

The Nameoki United Presbyterian Church
1700 Pontoon Road
Welcomes You and Your Family This Sunday
Worship . . 8:30 - 10:45
Church School . . 9:30
This Church and its Pastor is in this community to be of Service to You.
CALVIN M. MARCUM, Pastor
Phone TR. 7-2679 or TR. 6-2762

New... Styled to flatter your face ...to go with your features!
VARI-DIMENSION styling by Adam

First really different idea since ready-made sizes! You get your exact size in this distinctive, pinch-front ADAM, and something more! The brim, crown, taper, height, even the band—all are scaled to fit your exact features. See the wonderful, face-flattering difference "Vari-Dimension" makes . . . in our brilliant new collection.
OTHERS $7.95 $9.95
YOUR DOLLAR GOES FARTHER AT
STRAUSS STORE FOR MEN
1331 Nineteenth Street, Across from Washington Theatre
BUY WITH CONFIDENCE — OUR 25 YEARS IN GRANITE CITY IS YOUR ASSURANCE

ELECTRIC IRONS REPAIRED
FREE ESTIMATES
ALSO
ROASTERS, LAMPS, PERCOLATORS.
KNIVES, SCISSORS SHARPENED
KEYS MADE WHILE YOU WAIT
Agent Madison County Mutual Auto Insurance
FRANK'S SERVICE
1822 STATE ST. TR. 6-8333

SEARS
EVERYTHING IN FENCING

Installed or Do It Yourself
NO MONEY DOWN on MCP up to 36 mos. to pay.
Free Estimate Ph. UP. 5-1000
SEARS
10th and State, East St. Louis, Ill.

KEEP WATCHING for the GRAND OPENING OF THE SECOND

NORGE
LAUNDRY AND CLEANING VILLAGE
BRING IN A LOAD OF CLOTHES TODAY AND SEE FOR YOURSELF THIS NEW AND TRULY MODERN WAY TO DRY CLEAN YOUR CLOTHES
TRI-WAY COIN OPERATED DRY CLEANING
"First on The East Side"
1601 MADISON AVE., MADISON

. . . EDITORIAL . . .

Granite City Press-Record

'PUBLISHED MONDAY AND THURSDAY

by Quad-City Publishing Co.

1815 Delmar Ave., Granite City, Ill. — TR. 6-2000

EDITOR AND PUBLISHER C. E. Townsend — GENERAL MANAGER A. J. Mueller jr.

NEWS EDITOR Jule D. Bartels — ASSOCIATE EDITOR Wm. F. Winter

MEMBER:

National Editorial Association - - - Illinois Press Association

Southern Illinois Editorial Association — International Conference of Weekly Newspaper Editors

Seven cents per copy. By mail to Granite City Rural Routes, $5.50 per year; first and second zones, $7.50 per year; third and fourth zones, $8.00 per year, fifth, sixth and seventh zones, $8.50 per year. Six months subscription one-half annual rate. Servicemen— $3.60 per year, $1.80 for 6 months—Anywhere in the world.

Full Public Knowledge Essential If Levee Board Is To Retain Public Support

Approval of a $1,853,290 bond issue at an unannounced meeting marks a departure from East Side Levee and Sanitary District trustees' pledge of full public participation in board sessions. A revised approach will be necessary if the board is to continue receiving public support, especially since bond issues after 1962 will require referendum approval.

Board members have denied that the meeting was technically "secret" and have defended the selection of a bond agent without competitive bids. But transaction of major and unexpected business at a special meeting with the public unrepresented inevitably raises the question of whether the officials wanted secrecy.

The trustees' charge that some critics have not opposed similar bond awards by other agencies misses the basic point. Long experience has shown conclusively that the best service at lowest cost to taxpayers is obtained through competitive bidding.

(Editor's note: The following guest editorial, reprinted from the December issue of Quill magazine, is abridged from remarks made by Jenkin Lloyd Jones, editor of the Tulsa Tribune, at a recent meeting of the Inland Daily Press Association. Quill magazine is published by Sigma Delta Chi, professional newspaper fraternity).

* * *

The Stomach-Turning Point

This is still a great powerful, vibrant, able, optimistic nation. Americans—our readers— do believe in themselves and in their country.

But there is rot and there is blight and there is cutting out and filling to be done if we, as the leader of free men, are to survive the hammer blows which quite plainly are in store for us all.

We have reached the stomach-turning point. We have reached the point where we should reexamine the debilitating philosophy of permissiveness. Let this not be confused with the philosophy of liberty. The school system that permits our children to develop a quarter of their natural talents is not a champion of our liberties. The healthy man who chooses to loaf on unemployment compensation is not a defender of human freedom. The playwright who would degrade us, the author who would profit from pandering to the worst that's in us, are no friends of ours.

It is time we hit the sawdust trail. It is time we revived the idea that there is such a thing as sin — just plain old willful sin. It is time we brought self-discipline back into style. And who has a greater responsibility at this hour than we, the gentlemen of the press?

So I suggest:

Let's look to our educational institutions at the local level, and if Johnny can't read by the time he's ready to get married let's find out why.

Let's look at the distribution of public largesse and if, far from alleviating human misery, it is producing the sloth and irresponsibility that intensifies it, let's get it fixed.

Let's quit being bulldozed and bedazzled by self-appointed long-hairs. Let's have the guts to say that a book is dirt if that's what we think of it, or that a painting may well be a daub if you can't figure out which way to hang it. And if some beatnik welds together a collection of rusty cogwheels and old corset stays and claims it's a greater sculpture than Michelangelo's "David" let's have the courage to say that it looks like junk and probably is.

Let's blow the whistle on plays that would bring blushes to an American Legion stag party. Let's not be awed by movie characters with barnyard morals even if some of them have been photographed climbing aboard the Presidential yacht. Let us pay more attention in our news columns to the decent people everywhere who are trying to do something for the good of others.

In short, gentlemen, let's cover up the cesspool and start planting some flowers.

Well, that's the jeremiad. I never thought I'd deliver one of these. I never dreamed I'd go around sounding like an advance man for the Watch-and-Ward Society. I used to consider myself quite a liberal young man. I still think that on some people bikinis look fine.

But I am fed up to here with the educationists and pseudo-social scientists who have underrated our potential as a people. I am fed up to here with the medicine men who try to pass off pretense for art, the prurience for literature. I am tired of seeing America debased and low-rated in the eyes of foreigners. And I am genuinely disturbed that to idealistic youth in many countries the fraud of Communism appears synonymous with morality, while we, the chief repository of real freedom, are regarded as being in the last stages of decay.

We can learn a lesson from history. Twice before our British cousins appeared heading into a collapse of principle, and twice they drew themselves back. The British court reached an advanced stage of corruption under the Stuarts. But the people rebelled. And in the wild days of George IV and William IV it looked as though Britain was rotting out again. But the people banged through the reform laws, and under Victoria went on to the peak of their power.

In this hour of fear, confusion, and self-doubt, let this be the story of America. Unless I misread the signs a great number of our people are ready. Let there be a fresh breeze, a breeze of new honesty, new idealism, new integrity.

And there, gentlemen, is where you come in. You have typewriters, presses and a huge audience.

How about raising hell?

The day will never arrive when wars will be fought without trained men or won by yielding to one's foes.

Classes Could Help Handicapped In Madison, Venice Lead Fuller Lives

As noted by Gov. Kerner in his weekly column on this page, mental retardation is a problem of serious concern throughout the nation. Madison and Venice school boards, equally concerned, are launching a study of the need and potential financing for instruction of the educable mentally handicapped. The Granite City district already has a full-scale special education program.

Retardation has various causes and occurs in varying degrees. Nearly all victims can be aided, many finding a useful and happy place in society. The obligation for public education applies with equal force to handicapped youngsters, both in principle and for the value of their future contributions to community life.

THE PASTOR SPEAKS

CRAIG R. DILLMAN,
First Methodist Church, Venice

"The Spirit of God hath made me, and the breath of the Almighty hath given me life." This statement was made by Elihu when he gave counsel to the patriarch Job, when Job was undergoing great suffering.

Why did God make us? God made us for his pleasure.

The Apostle John recorded in Revelation: "Thou art worthy, O Lord, to receive glory and honor and power: for thou hast crested all things, and for thy pleasure they are and were created." We are a part of that creation. We were made for God's delight, satisfaction and pleasure. Then what is our duty? Our duty is to please God at all times. 'So whether you eat or drink, or whatever you do, do all to the glory of God."

King Solomon summed up his Book of Ecclesiastes by writing: "The end of the matter; all has been heard. Fear God, and keep his commandments; for this is the whole duty of man. For God will bring every deed into judgment, with every secret thing, whether good or evil."

With Christ's help we can please God in this world. We can fulfill God's purpose for making us. "For the grace of God has appeared for the salvation of all men, training us to renounce irreligion and worldly passions, and to live sober, upright and godly lives in this world, awaiting our blessed hope, the appearing of the glory of our great God and Savior Jesus Christ, who gave himself for us to redeem us from all iniquity and to purify for himself a people of his own who are zealous for good deeds."

A tall grandfather's clock 146 years old stands in a Connecticut structure that was built in colonial days. Inside the dark cherry wood case is this verse: "I serve thee here with all my might to tell the time both day and night. Therefore example take from me and serve thy God as I serve thee."

Near-Capacity Audience At First GCHS Concert

A near-capicity audience heard the Granite City high school band's first concert of the season Thursday evening, with a Christmas theme predominating. Girls of the band appeared in formal attire.

The program was opened with selections by the McKinley division elementary school band, directed by Frank Meyer. Louis Meek conducted the high school band, which also will present concerts Jan. 18, Feb. 22 and April 5.

25 ·YEARS· AGO

The following items were taken from the files of the Granite City Press-Record

At its meeting last Friday afternoon the Home Missionary Society of the East Granite M.E. Church was entertained in the home of Mrs. St. Clair Shuppert on Lincoln avenue.

The Scripture lesson was read by Mrs. W. A. Voss and prayers were offered by Mrs. Joseph Hiles, Mrs. Thelma Williams, and Mrs. H. F. Hornberger. Mrs. Paul Keeler, the president was in charge. Present beside the members mentioned were Mrs. Clarence Beasley and Mrs. Fred Eggley.

* * * *

Mrs. August Lehmann and children, Martha Lou and August jr., returned Saturday from Flora, the former home of Mrs. Lohmann, where they had been visiting friends for the past ten days. Mr. and Mrs. William McConald accompanied them and remained for the weekend.

* * * *

The annual Christmas party of the Dorcas class of the First Baptist Church will be held this year on Thursday evening, Dec. 17, at the home of Mrs. Sherman Elledge, 2639 East 24th street.

* * * *

The Dorcas Circle of the Niedringhaus Memorial M.E. Church met Thursday evening with Mrs. August Zembrod in Nameoki. Instead of the lesson there was a playlet given by Mrs. Helen Champion, Mrs. Fred Cease, Mrs. Leslie Newman, Mrs. Gerald Broadway, and Mrs. William Thomas entitled "The Prince of Peace." Games filled the remainder of the evening and the winner of the prize was Miss Anna Mae Thomas. Others to whom refreshments were served were Mrs. Vernon Campbell, Mrs. Walter Gillen, Miss Beva Bowman, Mrs. Sam Lucido, Mrs. Clark Rhoads, Mrs. Nith Nightwine and Mrs. Alice Trolliett.

* * * *

The Lady Bugs, fun organization of the Veterans of Foreign Wars, met Thursday evening with Mrs. Dan Broyles in Mitchell. The Lady Gold Bug, Mrs. Lillian Smith, presided, and arrangements were made by the group for a Christmas party on the evening of Dec. 20 at the home of Mr. and Mrs. William Redmond in Mitchell when they will entertain their husbands. A gift of a teddy bear was presented to Lady Bug Joan Stanton for her new son. Those present were Mesdames Blanche Voss, Bertie Garret, Vera Todd, Jett Abel, Clara Elliott, Olive Clare, Esther King, Myrtle Anderson, Clara Conway, Pearl Giffen, Jennie Vanscoyk, Zolena Long, Sara Fisher, Joan Stanton, Clara Redmond and the hostess.

* * * *

Mrs. H. P. Reuss entertained a number of guests at a one o'clock luncheon and bridge Friday afternoon. Included among them were Mrs. W. F. Grayson, Mrs. Clarence Needles, Mrs. C. W. Munsen, Mrs. J. C. Boggs, Mrs. James Mills and Mrs. John Delaney.

* * * *

Mrs. J. T. Schill of State Street left Thursday evening for a week's visit with friends in Chicago.

* * * *

Mrs. Zoe Cook was hostess to her pinochle club Thursday afternoon and entertained her guests at the White Pig on the state highway. Mrs. Ernest Frugle and Mrs. C. M. French of East St. Louis, Mrs. Harold Larner, Mrs D. E. Butler, Mrs. J. J. Horan, Mrs. Roy Massey and Mrs. J. F. Grob were those who made up the two tables and high scores were held by Mrs. Frugle and Mrs. Grob and the consolation prize was won by Mrs. Larner.

* * * *

Mr. and Mrs. W. A. Frey entertained a number of their friends at a duck dinner one evening the past week. The couples present were Mr. and Mrs. Harry McCarthy, Mr. and Mrs. C. M. French of East St. Louis, Mr. and Mrs. D. E. Butler and Mr. and Mrs. Roy Massey.

* * * *

Roy Marburger of Nameoki, who has been employed in Montana for the past seven months, returned home Thursday. According to his story of his trip, he had no difficulty in securing employment while away and at better wages than is generally paid for similar work in this community. Living costs though, he said, are so much higher than they are here, he found the higher wages were no advantage and for that reason, he came home.

* * * *

The various club groups are planning their annual Christmas parties and among one of the first held this year was that of the Past Chiefs of the Pythian Sisters lodge last Thursday evening at the White Pig Inn. The party featured a dinner at eight o'clock, following a very brief business session. The dining room was adorned with the holiday colors and the long table at which the members were seated held a gayly decorated tree as a centerpiece and was lighted with tall red candles. After the meal and the gifts were distributed, games were enjoyed and those participating were Mesdames Bertha Pickett, Lucile Evans, Bertha Whalen, Mae McCauley, Mada Hodshire, Irma Zimmer, Leona Sharp, Ida Lietter, Mayme Butler, Grace Backs, Grace Kettler, Olivia Allison, Lilian Chepley, Eleanor Foster, Martha Sperry, Rose Bushey, Sadie Welty, Ella Tiepel, Daisy Cherry, Della Land, and one guest, Mrs. Audrey Mitchell, the most excellent chief of the lodge. Prizes were won by Mrs. Conary, Mrs. Hodshire, Mrs. Pickett and Mrs. Cherry.

Mrs. Chester Couch entertained her club, the Variety Eight, last Thursday afternoon. Those present were Mrs. John Miller, Mrs. Charles Wheeler, Mrs. Rose Nightwine, Mrs. August Zembrod, Mrs. William Early, Mrs. John Petri, Mrs. John Ferguson and Mrs. Miller. A buffet luncheon was served.

* * * *

The Minuet Club party was held Friday evening in the home of Mrs. Clyde Warfield in East St. Louis. Miss Dorothy Stoecklin was a guest at the meeting and the high scores were held by Mrs. Jack Morgan and Miss Stoecklin.

* * * *

Mrs. Etta Pierce, 2429 Benton street, was hostess to her pinochle club, the New Deal, at her home Thursday afternoon, and had as her guests Mrs. Christine Barron, Mrs. Alberta Christ, Mrs. Dorothy Garner, Mrs. Erma Schneider, Mrs. Genevieve Grady, Mrs. Helen Niepert and Mrs. Margaret Lerch. Prizes were won by Mrs. Niepert, Mrs. Grady, Mrs. Lerch and Mrs. Pierce. Refreshments were served after the game.

Sales Award For Parker

James Parker, salesman for B. E. Hohlt, Inc., who resides at 2435 Iowa street has been notified by Ford Motor Co., St. Louis District sales office, that he has again been awarded recognition in the 500 Club as one of the outstanding salesmen in the St. Louis area. Parker has been a member of the 500 Club and a salesman for B. E. Hohlt, Inc., for the past six years.

Christmas Programs At Third Baptist Church

Pre-Christmas services at Third Baptist Church, 26th street and Grand avenue, will begin with a program by the Sunbeams, boys and girls from the ages of four through eight, Dec. 13 at 7:30 p.m. in the church auditorium. The director will be Mrs. Eloise Yates.

Wednesday, Dec. 20, the Sunday school department will present a Christmas program at 7:30 when Santa Claus will make a visit to the small children with candy and refreshments for all. Gomer Heil is the Sunday school superintendent and Bob Fitzgerald is associate superintendent.

ORCHID LOUNGE — PIZZAS

NEWHARD, COOK & CO.
MEMBERS NEW YORK STOCK EXCHANGE
FOURTH AND OLIVE
TELEPHONE, CENTRAL 1-5585
SAINT LOUIS

MUTUAL FUNDS

Copies of "Understanding the Mutual Funds" Available at
OUR EAST ST. LOUIS OFFICE
820 Illinois Avenue
BRidge 4-1800 EXpress 7-5800
HAROLD E. WOLFE, Resident Manager
Registered Representatives
Robert T. Eigenbrodt ● Leo J. Conaty

Deck the halls with sounds of LOWREY

When your Christmas present is a Lowrey Organ, you give the joy of music, unsurpassed true organ tone, happy years of family fun. Best of all, even if you can't read a note, you'll all be playing carols on Christmas morning. The Lowrey is that easy!

And you'll delight in the many special effects made possible by Lowrey's percussion . . . natural reverberation . . . the exclusive Lowrey Glide, which lets you easily duplicate such familiar sounds as the Hawaiian guitar, trombone's slide and string glissando . . . and Lowrey's incomparable variety of instrumental voices.

Why wait another day? Come in or phone us for a free trial in your own home.

LOWREY STARLET $595

EASY BUDGET TERMS ONLY $25 DOWN

Your choice of a wide selection of models, styles and finishes, priced from $595 to $3095.

Let us prove . . . The Lowrey Organ is the easiest to play of all musical instruments.

FREE HOME TRIAL
JOHNSON MUSIC
1920 EDISON TR. 6-3080
Open Evenings 'til Christmas

FULL-FASHIONED BAN-LON® BROOKVIEW by PURITAN

8.95
20 Colors To Choose From

TOP of the TREE Buys!

AFTER 40-TIMES IN A WASHER-DRYER THE ONLY CHANGE YOU'LL SEE IN THIS SHIRT IS AN IMPROVEMENT IN ITS LOOKS!

Donmoor Shetland Cardigan — 8 to 12 6.98 — 14 to 12 8.98

DONMOOR's rugged, fashion-approved sweater with the clean, classic look. 100% Shetland wool in natural, grey heather, blue, willow, copper.

5.98
Sizes 8 to 20

Donmoor's Tycoon Sweater of fabulous Orlon acrylic. Super-soft, super-washable . . . just plain super! Red, blue, sand, willow and tiger.

Trattler's
20th - NIEDRINGHAUS - EDISON
3 Generations of Personalized Service

ALL QUAD-CITY RETAIL STORES OPEN EVERY NIGHT 'TIL CHRISTMAS

SANTA CABIN 20th and EDISON OPEN DAILY
FREE CANDY FOR KIDDIES

SO YOU'VE GOT A PROBLEM WITH GIFTS . . Eh? . . SANTA SUGGESTS . . . . . .

THIS YEAR MAKE IT ONE FOR THE HOME

from FREDMAN BROS.

This year, as for many years past, Quad-City Homemakers will do their Christmas Shopping and Saving at Fredman Bros. After 27 years in the Quad-Cities folks know that Fredman Bros., with their 13 store buying power, offer the lowest prices on quality furniture and back it up with service, not just promises. See these and the hundreds of other outstanding values at Fredman Bros. now.

True Stereophonic Sound at the Lowest Price in Town! With This Automatic Portable

STEREOPHONIC HI-FI

4 SPEEDS, 2 SPEAKERS

GET ALL THESE DELUXE FEATURES

- 2 Sapphire Needles
- 2 Separate Channels
- 2 Large Separate Speakers
- Inter-mixes 10" and 12" records
- CBS Cartridge
- Shuts off automatically to neutral

Exciting 3 Dimensional STEREOPHONIC SOUND Right in Your Own Home!

A complete STEREOPHONIC HI-FI system with Nothing Else to Buy! Now you can enjoy superb . . . true-to-life music like you've never heard before. It's like having a huge symphony orchestra in your living room . . . the music seems to come from everywhere.

YOUR REGULAR RECORDS SOUND BETTER TOO! *So Much Clearer . . . So Much More Realistic!*

FREE! 17 STEREOPHONIC SELECTIONS! Brand new recordings of popular favorites by World Famous Artists! An EXTRA BONUS to You for Acting Promptly!

Suggested Retail $79.95 LOWEST PRICE EVER **$49.95** $1 Down weekly

TUESDAY NIGHT SPECIAL

6 to 8:30 p.m.

IMPORTED *China* SWAN TV FLORAL LAMP

PERFECT AS NITE LITE · USEFUL PLANTER *too!*

JUST **$1** REG. PRICE $1.79

WEDNESDAY NIGHT SPECIAL

6 to 8:30 p.m.

TABLE LIGHTER *and* 2 ASH TRAYS

2 OVERSIZE ASH TRAYS! MATCHING TABLE LIGHTER!

EXQUISITE DESIGN! AN ATTRACTIVE GIFT!

Fine enough for any home — BUT A BARGAIN IN PRICE! HAND PAINTED!

$1 FOR ALL 3 · GIFT SHOP PRICE $2.98

3-TIER UTILITY TABLE · Electric Outlet · **$3.88**

3-LITE Pole Lamp **$5.88**

7-PC. DINETTE · Bronze or Chrome · **$68.88**

SPECIAL PURCHASE!

3 Rooms of 100% Nylon Carpeting Completely Installed Wall-to-Wall

Includes Heavy Waffle Padding and All Labor

Up to 30 Sq. Yds. **$149.95** NO MONEY DOWN $2.00 A WEEK

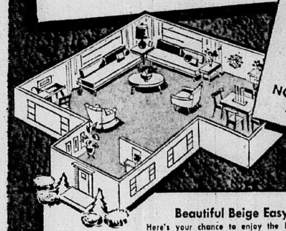

Can't Come In? Phone GL. 2-5160 and a Salesman Will Call with Samples

Beautiful Beige Easy to Clean Nylon

Here's your chance to enjoy the luxury of wall-to-wall carpeting . . . at a price so low, your budget won't even notice! Best of all, this is the finest quality carpeting you'll ever see at this price . . . all nylon in rich, fade-resistant colors. It's high piled, wonderfully soft underfoot and so springy it never shows a footstep! And for this low price, too, your carpeting will be expertly installed by our trained carpet mechanics. It's just too good a value to pass up! Come in or phone today!

SAVE ON WALL TO WALL CARPETING

Bigelow - Barwick - Mohawk - Downs - Firth - Hightstown

Reg. $5.95 Value **100% Nylon** Thick plush pile 12' width broadloom in beige, goes at **$2.99** Sq. Yd.	Regular $9.95 Value **Wool Wilton** Loop Pile all wool wilton for real wear. Beige. **$5.88** Sq. Yd.	Reg. $10.95 Value **Cumuloft Nylon** 100% Continuous Filament nylon by Chemstrand in brown tones, goes at **$7.99** Sq. Yd.
Reg. $4.95 Value **Viscose Tweed** End of Roll solution dyed 100% Viscose tweeds go at **$2.88** Sq. Yd.	Reg. $12.95 Value **Deluxe Wiltons** Downs and Bigelow 100% wool. Wilton's beige, brown, grey, aqua, green. **$7.88** Sq. Yd.	Reg. $5.95 Value **All Wool Tweed** Easy to clean, longer wearing all wool tweeds in browntones. **$3.88** Sq. Yd.

FULL SIZE GAS RANGE $97

GE PORTABLE MIXER $8.88

Boys' - Girls' FOLDING TABLE AND CHAIR $3.88

26" BICYCLES Boys' - Girls' $32.50

YOUNGSTOWN DISHWASHER $128

Adjustable Sides TV TABLE On Rollers $2.88

For Real Dining Elegance!

COLONIAL MAPLE

at BIG Savings!

YOUR CHOICE, Round Table and 4 Captain chairs or Large Buffet with Popular Hutch Top. **$77**

What a scoop! Beautiful timeless Early American dining room furniture for only $77! Charming authentic styling with big-quality construction features — select hardwood, hand-rubbed Salem Maple finish. Come in now for the buys of a lifetime for your dining room.

6-pc. DESK ENSEMBLE

complete with chair and accessories

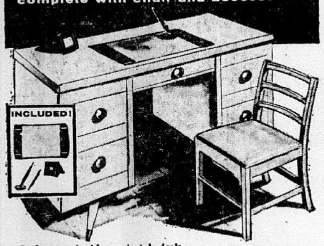

- 5 drawer double pedestal desk with full 40" writing surface
- Choice of limed oak or walnut finishes
- Matching chair with plastic covered padded seat
- Blotter set, calendar, pen set and letter opener included

ALL 6 PIECES **$38.88**

9-PC. LIVING ROOM OUTFIT

SAVE $100

Xmas Sale Priced

ALL 9 LOVELY PIECES **$148** PAY ONLY $6 DOWN

Big beautiful ensemble that gives you decorator styling combined with solid comfort. Massive sofa and chair have reversible foam cushions. Complete with blonde or mahogany cocktail table, 2 step tables, 2 table lamps and 2 decorator pillows.

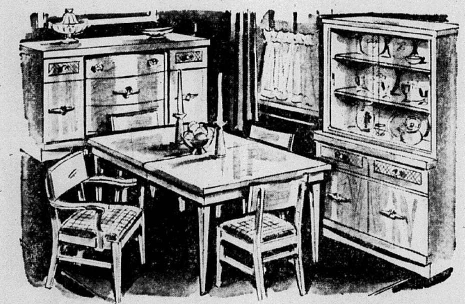

Beautfiul Modern Oak or Danish Walnut

Make your choice from the largest selection of dining room furniture we've ever offered. Round or straight extension tables, large and small buffets, chinas and chairs in all the latest styles. Your choice of table, china, buffet or 4 chairs priced from **$77**

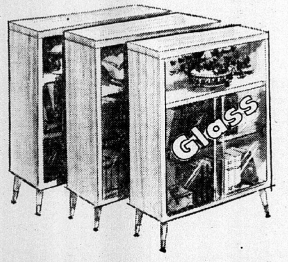

Sliding Glass Door Bookcase

Choice of walnut or limed oak finish. All 40" high and 10" deep. Glass doors on 2 bottom shelves.

24" Wide — $19.95
30" Wide — $24.95
36" Wide — $29.95

FREDMAN BROS. *Furniture*

NIEDRINGHAUS AND DELMAS AVE. · GRANITE CITY · GL. 2-5160

RETURNING HOME FOR HOLIDAYS

Mr. and Mrs. Paul Parmley and their daughter, Beth, of Marquette Heights,, Ill., will arrive in the city later in the week to spend the holidays with relatives here. Mrs. Parmley is the former Helen Grosse, daughter of Mr. and Mrs. Otto Grosse sr., 2437 Benton street.

Mr. and Mrs. Otto Grosse jr. and their family who have been residing in Hardin, Ill., moved recently to 3226 Fifth Ave., North, Great Falls, Mont., where Mr. Grosse jr. is teaching German in the high school.

Mrs. Daniel Recovering

Mrs. Jennie Daniel, 1712 Garfield avenue, is recovering at St. Elizabeth Hospital from major surgery which she underwent the past week.

SAVE AT HURWITZ JEWELERS

Right for every man... adjusts to every beard!

ALL NEW 1066 SCHICK 3 SPEED RAZOR

Don't let your gift wind up on the shelf...give him the shaver he'd pick for himself—the mighty new Schick 1066. World's mightiest shaving head with 1,066 whisker cutting slots • 3 shaving speeds • 3 head adjustments • muscular, service-free motor.

NO MONEY DOWN! Only $1.00 Weekly — only $19.98

The gift for the girl!

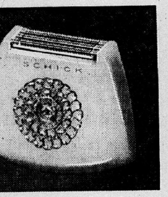

Schick Crown Jewel

Completely feminine! Exclusive 8 comb golden head lets her shave closer than she'd dare with a blade! In beautiful jewelry box case. Only $14.88

Men's SCHICK Compact Shaver Only $9.98

Ladies' SCHICK Patrician Only $9.88

Open Tonight and Every Night (Except Saturdays) 'Til Christmas Eve

Home of Bonded and Notarized Guaranteed Diamonds

HURWITZ Jewelers "Traditionally Fine Jewelry Since 1900"....

19th and Delmar GL. 2-5157

FREE! 4 Free Trips for 2 To Miami

Get a Ticket with Every Dollar at Hurwitz 'Til Christmas!

SOCIETY

VFW Auxiliary Initiates Two Members Friday

A regular meeting of the Veterans of Foreign Wars Auxiliary, Post 1300, was held Friday evening at the VFW hall with 27 members present.

Mrs. Cleo Schnefke, president, conducted the meeting and two new members were initiated. They were Mrs. Leona Benham and Mrs. Mary Jones.

Mrs. Eileen Steele, junior activities chairman, announced plans for a children's Christmas party Dec. 17 at 1:30 p.m. and an invitation was extended to all veterans children to attend.

A contribution was made to Child Welfare and plans were formulated for the coming cocktail hour and taco sale for the benefit of the national veterans home in Eaton Rapids, Ia.

A motion was made and adopted to send a resolution to President Kennedy asking that the United States vote "no" to the seating of Red China in the UN.

A gift exchange was held at the conclusion of the meeting and refreshments were served to the Post and Auxiliary by the hostesses, Mrs. Doris Loyd and Mrs. Mamie Hoffman.

Kimberly Worster Is Honored On Sixth Birthday

Kimberly Sue Worster, six-year-old daughter of Mr. and Mrs. Charles Worster, celebrated her birthday at a party given by her parents Sunday afternoon at their home, 3256 Wabash avenue.

The children took part in games and prizes were won by Colleen Fitzgerald, Diane Green and Bobby Moore.

Refreshments were served by Mrs. Worster, assisted by her mother, Mrs. Pauline Weir, to those mentioned and Sandra Sue Stein, David Jeffries, Cheri Fitzgerald, Timmy Zotti, Kerry Ellen Moore, Timmy Elliott, Patty Devaney, Gregory Jannick, the guest of honor, her brother Kevin, her great-grandparents, Mr. and Mrs. Cal Arnold, and Mr. and Mrs. Al Jannick of St. Louis.

Favors for the children were in keeping with the occasion.

Roudman-Fagin Engagement

A recent out-of-town engagement announcement of interest here was that of Miss Doris Claire Roudman, a daughter of Mr. and Mrs. Meyer Roudman, 7431 Tulane avenue, University City, and Stanley R. Fagin, son of Mr. and Mrs. Joe Fagin, 718 Kingsland avenue, University City.

The announcement was made at a family dinner at Meadowbrook Country Club in St. Louis. Plans are made for a March 25th wedding.

The bride-elect has a degree in music from Indiana University. She is a member of Sigma Delta Tau sorority and Mu Epsilon professional music sorority for women. Her fiance is a graduate of Washington University.

Mr. Roudman is a former partner in the H & R Furniture Co., here.

Aim High Class Holds Meeting

Mrs. Kay Cornelison, 1561 Garfield avenue, entertained the Aim High Class of St. Peter United Church of Christ at a Christmas party in her home Friday evening.

Eleven members attended and the program consisted of the story "The Littlest Angel," a recording, and carols by the group.

Sunshine friends were revealed and new names were drawn for the coming year. Gifts were exchanged and a short business session was conducted by Mrs. Cornelison, followed by games with prizes going to Mrs. Juanita Fett, Mrs. Alyne Graham, Mrs. Louise Favier, Mrs. June Patterson, and Mrs. Frances Georgeff.

The next regular meeting will be held in January at the home of Mrs. Favier on Edison avenue.

MRS. LUPARDUS IS CLASS HOSTESS

Mrs. Judy Lupardus of Rural Route One entertained members of the Golden Circle Class, Second Baptist Church, in her home Thursday evening. Plans were discussed for the annual Christmas party Tuesday evening, Dec. 19, in the home of Mrs. Emma Hessler of Ash street, where gifts will be exchanged.

After the business session, refreshments were served to Mrs. Pat Turck, Mrs. Janet DeGeare, Mrs. Mary Jean Sharp, Mrs. Sue Leslie, Mrs. Rhoda Dacus, Mrs. Lenese Lupardus and Mrs. Karen Lewis.

use the WANT ADS

Mitchell Teen Town Holds First Christmas Dance

The first Christmas dance for the newly-formed Mitchell Teen Town was held Friday evening in the gymnasium of Mitchell grade school, with about 50 teenagers attending.

A small Christmas tree, colored streamers arranged to make a pagoda of the record machine, stenciled Christmas designs on the windows and girls in semi-formals attire added to the festive setting.

Chaperons served refreshments and supervised the party. They were Mrs. Ida Hanfelder, director of the Teen Town, and Mrs. Myrtle LaRose, Mrs. Delores McKinnon, Mr. and Mrs. Henry Eads, Vernon Gann, Mr. an drs. Bill Howard, Mrs. Doris Smith and Mrs. Billie Hasty.

Mrs. Hanfelder announced that two dances a month will be held beginning in January, and the first will be Jan. 5.

Mayflower Club Holds Yule Party, Elects Officers

The annual Christmas party of First United Presbyterian Church was held Sunday evening at the church, 22nd street and Delmar avenue, with Mr. and Mrs. T. W. Kelso, Mr. and Mrs. Henry George, Mr. and Mrs. David John and Mr. and Mrs. Earl Bloomquist serving on the hospitality committee.

A pot luck supper was served at tables appointed in keeping with the season. Included in the setting were evergreens, candles and lanterns and 32 members of the club were seated.

After the meal, the group held a business meeting and elected officers for 1962. They are David John, president, and Mrs. John, secretary-treasurer.

The remainder of the evening was devoted to carol singing with Mrs. Isabel Schmidt at the piano, and games, the prizes going to Mr. and Mrs. Kelso and Lee Stevens.

Rainford-Lange Engagement

Announcement has been made of the engagement of Miss Elizabeth Anne Rainford, a daughter of Mr. and Mrs. W. C. Rainford,, 29 Huntleigh Wood, Huntleigh Village, St. Louis, to Paul M. Lange, a son of Mr. and Mrs. Einar M. Lang of Rochester, Minn. Rainford is president of the Mercantile Mortgage Co. here.

Miss Rainford and her fiance are seniors at Northwestern University in Evanston. The bride-elect, a member of Alpha Xi Delta sorority and Alpha Lambda Delta honorary Society, is majoring in education. She graduated from Horton Watkins high school and graduated from Mary Institute.

The couple is planning a spring wedding following their graduation.

RAMBLER'S PARTY

The Ramblers annual Christmas party was held Sunday evening at the Missouri Athletic Club in St. Louis.

Those attending were Mr. and Mrs. Victor Koenig and Mr. and Mrs. D. D. Foster of Alton, Mrs. Arthur Reimers of St. Louis, Dr. and Mrs. Amos Rode, Mr. and Mrs. A. C. Stoever, Miss Mary Cowan, Mrs. H. P. Reuss, Miss Martha Cowan, Mrs. Herman Huxel and Miss Ann Jones.

Mrs. Harrigan Elected By Past Noble Grand Club

The Past Noble Grand club of Juanita Rebekah Lodge 477 held a regular meeting Thursday evening at the IOOF hall, Mrs. Edith Rhodes presiding, and leading prayer. Reports were given, and plans were made for a Christmas social Tuesday evening.

An election of officers followed with Mrs. Beulah Harrigan named president, Mrs. Gusta Pendleton vice-president, Mrs. Ruth Weston secretary and Mrs. Amalia Jung treasurer.

Games were played and prizes were awarded to Mesdames Glynn Hilliard, Ruth Weston and June Crumbley. New names were drawn for secret pals for the ensuing year.

Refreshments were served to 20 by the hostesses, Mesdames Glynn Hilliard, Leona Spanberger and Vickie Kent.

Miss Popyancheff Is Honored

Miss Christine Popyancheff, whose marriage to Edward Roberts jr., will be an event of Dec. 23, was complimented Saturday at an 11 a.m. brunch and miscellaneous shower given by Mrs. Anita Eftimoff, Miss Dorothy Hinson and Mrs. Charlotte Siegfried, the latter of University City, at the Rose Bowl.

After the brunch, served at tables decorated with simulated bridal bouquets of handkerchiefs which served as favors, the gifts were opened and there were games with prizes going to Mrs. Joyce Albers, Mrs. Joyce Pittinger, Mrs. Lillie Firner, Mrs. Marge Hilker and Miss Norma Hinson.

Others present were Mrs. Edward Roberts sr. of Poplar Bluff, Mo., Mrs. Pauletta Mueller and Miss Loretta Sullivan of Edwardsville, Miss Darlene Wenner of Wood River, Mrs. Juanita Gaebler, Mrs. Helen Dipple and Miss Darlene Roberts of St. Louis, Mesdames Mazelle Setter, Lanell Lesseg, Loretto Oldham, Mildred Jungels, Lucy Stewart, Pauline Frazier, Bess Coolidge, Melva Naffziger, Helen Pettigrew, Dina Fox, George Popyancheff, David Kendall, Hazel Hinson and Misses Pearl Morgan, Ann Harn, Gaylene Jacobs, Dorothy Cox, Beatrice Cooley, Ruth Fletcher and Ella Eblin.

RETURN FROM VACATION

Mr. and Mrs. Ira Medcalf, 2610 Hodges avenue, returned Sunday from a vacation of four weeks in the southwest. They visited Mrs. Medcalf's mother, Mrs. Bertha Strole in Dallas, Tex., and took part in a celebration in honor of her eighty-sixth birthday. While in Dallas they were also guests of Mr. and Mrs. Fay Strole and Mr. and Mrs. Harold Strole, brothers of Mrs. Medcalf, and a nephew, Dr. Donald Strole and wife, all former Granite Cityans. Before returning the Medcalfs spent several days in Mexico.

MISS BEVILL HOSTESS TO CLASS MEETING

The Ready class of Second Baptist Church held its monthly meeting Thursday evening in the home of Miss Kay Bevill, 608 Kirkpatrick Homes. The devotional, "Christmas is Everything," was given by Mrs. Maxine Dacus.

A business discussion was led by Miss Wanda June Lupardus and the hostess was assisted by her mother, Mrs. Gertrude Bevill, in serving refreshments. Others present were Miss Carolyn Tindall and Miss Edie Brewer.

— TRY A CLASSIFIED AD —

P. N. Hirsch & Co.

19th and Edison — Granite City

MON., TUES., WED. BONUS BUYS

BOYS' LONG SLEEVE POLO SHIRTS 2 for $1.00 — Sizes OOO. Reg. 59c...

MEN'S LONG SLEEVE Sport Shirts $2.66 — Our Reg. $2.98

MEN'S SOCKS — DRESS or SPORT STYLES Reg. 39c — 3 pairs $1.00

BOYS' FLANNEL Sport Shirts 88c — Sizes 6 to 16

CHILDREN'S WARM FLANNELETTE Sleepers $1.00 — Sizes 1-3

18x36 INCH Rag Rugs 44c — Reg. 59c Val.

★ DOUBLE RAINBOW STAMPS ★ EVERY TUESDAY

SCHERMER BROS.

LEO — AVERY — STAN

OPEN EVERY NIGHT UNTIL 9 P. M.

12th and Madison Ave. — Madison, Ill.

FRESH LEAN PORK STEAKS lb. 29c

Morrell Pure Sausage 3 1-lb. rolls $1

Krey Fully Cooked Hams 12 to 14 lb. Average lb. 59c

Mrs. Tucker's Liquid Shortening . gal. $1.99

Rath's Blackhawk Shortening 3 lb. can 69c

CLIP 'N' SAVE! SAVE 16c WITH COUPON — Wonder Bread — Regular 41c Value 2 16-oz. loaves 25c — LIMIT ONE COUPON WITH $1.50 PURCHASE Excluding Coupon Item and Tobacco Offer Expires Thurs., Dec. 14, 2 P.M.

CLIP 'N' SAVE! SAVE 20c WITH COUPON — Morrell Pride Best Quality BACON lb. 39c — Reg. 59c Value — LIMIT ONE COUPON WITH $1.50 PURCHASE Excluding Coupon Item and Tobacco Offer Expires Thurs., Dec. 14, 2 P.M.

GET 6 BOTTLE CARTON OF TEEM FOR 1/2 PRICE With Purchase of 6 BOTTLE CARTON of PEPSI COLA — YOU GET BOTH FOR 72c

TEMTOR STRAWBERRY PRESERVES 2 lb. jar 59c

Sacramento Peaches or Fruit Cocktail — MIX OR MATCH 5 303 cans $1.00

CLIP 'N' SAVE! SAVE 20c WITH COUPON — Goodale All Flavors ICE CREAM 39c — Regular 59c Value Half Gallon — LIMIT ONE COUPON WITH $1.50 PURCHASE Excluding Coupon Item and Tobacco Offer Expires Thurs., Dec. 14, 2 P.M.

SO TENDER — SO TASTY — BEEF SALE — SAVE UP TO 40c PER POUND ON SCHERMER'S GOOD TENDER BEEF

Round or Swiss STEAK lb. 69c

Rump or Shoulder Roast lb. 59c

Chuck Roast lb. 39c

Round, Sirloin Tip, Pikes Peak Boneless Beef ROAST lb. 69c

T-Bone Steak — lb. 79c — Ground Beef — lb. 49c — Rib or Sirloin Steak — lb. 59c

NYLON Hosiery — 51 Gauge, 15 Denier — 2 Pr. $1 — PLUS 25 FREE RAINBOW STAMPS

Seedling Pecans . . . 4 lbs. $1

Balsam Boughs . . . 10-lb. bale 98c

Balsam Xmas Trees . . . . . . $1 and up

Natural, Artificial Grave Decorations $1.98 up

Grave Blankets . each $5.95

Golden Ripe Bananas lb. 10c

California Vine Ripe Tomatoes 3 lb. pan 39c

Fancy Green Peppers large pan 29c

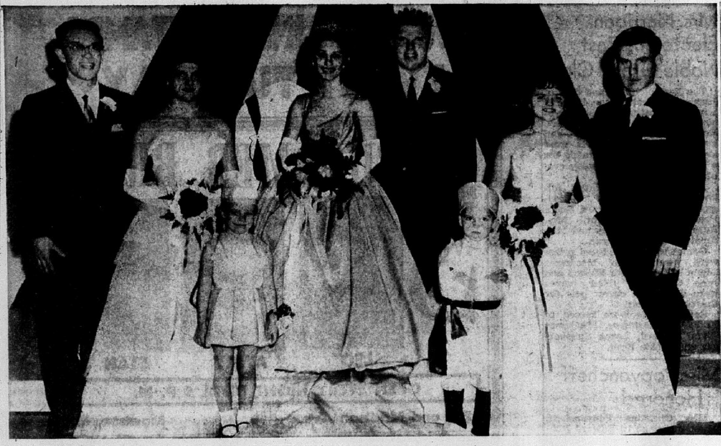

Hollywood-Andrews Photo

ROYAL COURT at the second annual variety show and coronation program at Venice high school Thursday night. Shown are, from the left, Ignatius Shambro and Miss Barbara Koelker, attendants; Miss Laurie Schmidt, trainbearer; Miss Frances Mangiaracino and Jack Fields, who were crowned "Mr. and Miss Venetian"; Ricky Scruggs, trainbearer; and Miss Marilyn Hasty and Don Devany, second attendants.

Mr., Miss Venetian Crowned At Venice High

A capacity crowd in the Venice high school gymnasium witnessed the crowning of Jack Fields and Miss Frances Mangiaracino as 1962 "Mr. and Miss Venetian" Thursday night.

Identity of the royal pair, Venice high school seniors, had been kept secret until the time of coronation. They were chosen by students who voted earlier this year as they ordered their copies of the "Venetian," school yearbook.

The crowning was part of the second annual all-school variety show, sponsored by the publications class of the high school, with all grade and high school classes and teachers cooperating.

Miss Mangiaracino, 18, has been active in the student council and the Future Homemakers of America, and was 1959 "Teens Against Polio" Queen. She is the daughter of Mr. and Mrs. Anthony Mangiaracino, 1310 Robin street.

Fields, 17, is serving his fourth year as class president, and has been active in various school organizations and athletics. He is the son of Mr. and Mrs: Peter Fields, 212 Abbott street.

Crowning their successors were the retiring king and queen, Philip Smith and Miss Betty Jo Turner.

Named as first runners-up for the titles were Miss Barbara Koelker, 17, daughter of Mr. and Mrs. Ralph Koelker, 615 Jefferson avenue, and Ignatius Shambro, 17, son of Mr. and Mrs. Clifford Shambro, 725 Brown street.

Second attendants were Miss Marilyn Hasty, 17, daughter of Mr. and Mrs. Benjamin Hasty, 704 Third street, and David Devany, also 17, son of Ed Devany, 1018 Third street.

In addition to the crowning of the new yearbook king and queen, the program featured a variety of acts by Venice students. The Venice school band, under the direction of Irwin Ballard, played processionals for the coronation ceremony.

Jerry Baggette was master-of-ceremonies for the event.

Mrs. Katie Swiatek, 76, Dies At Her Home

Mrs. Katie Swiatek, 76, of 1369a Edwardsville road died at 3:30 p.m. Sunday at her home, where she was under a doctor's care for a heart ailment. She had been ill two years, and was hospitalized on several occasions earlier this year.

Mrs. Swiatek was born in Poland, coming to Granite City 41 years ago. She was a member of the Polish Roman Catholic Union of America, Society 0334, and Polish National Alliance Group 1174 of East St. Louis.

Her husband, Joseph Swiatek, preceded her in death in 1938.

Surviving are three daughters, Mrs. William (Victoria) DuBay, Mrs. John (Mamie) DeHart, and Mrs. Emmett (Helen) Patterson, all of Granite City; a son, Joseph Dugan, Granite City; nine grandchildren and eight great-grandchildren.

Funeral arrangements are givin in the obituary column.

Mrs. Mary Frauenfelder Dies; Former Resident

Mrs. Mary Frauenfelder, 79, of 1505 St. Denis street, Florissant, Mo., died at 12:40 a. m. yesterday at DePaul Hospital, St. Louis. She was a sister of Mrs. Cecelia Kennedy of Granite City, and a former local resident.

Mrs. Frauenfelder was born in France, and lived in Granite City prior to moving to Missouri 25 years ago. Her husband, Harry Frauenfelder sr., preceded her in death in 1952.

Survivors, in addition to her sister here, are two sons, Harry of Collinsville and Richard of Florissant; two daughters, Mrs. William (Amelia) Stoehner and Mrs. Herbert (Esther) Ulsomer, both of Florissant; another sister, Mrs. Pauline Staggenborg of Cool Valley, Mo.; a brother, William Guiot of Missouri; 10 grandchildren and three great-grandchildren.

Funeral arrangements are given in the obituary column.

County Zoning Preview Meeting Cancelled

A "preview" meeting on the proposed Madison county land use and zoning plan scheduled for 7:30 tonight at the Madison county courthouse in Edwardsville has been cancelled.

Paul H. Lichtenberger, president of the Tri-Cities Chamber of Commerce, told the Press-Record at noon today that the meeting was called off because of the probable hazardous highway conditions tonight. The meeting with Alton W. May, chairman of the county board of supervisors' zoning and subdivision committee, has been tentatively re-scheduled for next Monday at the same time and place.

HIGH COST

A vacation is a game of chance — most people put more into it than they get out.

Two-Car Collision

Two cars collided at 8 p.m. yesterday at Leonard and Marshall avenues. Police reported that Leslie Nash, 39, of 3007 Marshall, was eastbound on Leonard and turning left onto Marshall when the collision occurred. Investigating officers said that there was minor damage to the left side of a westbound auto on Leonard operated by Robert Curtis, 18, of 1245 Iowa street. No injuries were reported.

Stop Sign Charge

Herschel Hicks, 19, of 2310 Missouri avenue, was charged with running a stop sign at 19th street and Edison avenue yesterday at 7:20 p.m. He posted his driver's license as bond.

Tolerance can be used as a yardstick in measuring the character of any man.

House Destroyed By Fire Today

Fire of unknown cause destroyed the frame home of Katie Howard in the 500 block of Slough road, Venice, this morning. No one was injured.

Most of the house was burning when firemen were dispatched at 5:15 a.m., and the blaze leveled the building. Firemen were at the scene for two hours. No estimate was made of the loss.

The department also was summoned at 1:35 p.m. Sunday to a residence at 1513 Collinsville avenue, where fire originating from an electrical connection damaged an area between the ceiling and roof. No immediate damage estimate was given.

Madison Ave. Accident

Two cars northbound on Madison avenue collided at 3:55 p.m. Saturday at the 20th street intersection. Police reported damage to the left front of an auto driven by Robert P. Ruder, 20, Collinsville, and the rear of an auto driven by Stanley S. Kulasza, 47, of 1613 Fourth street, Madison. There were no injuries, police said.

Two Charges Filed

Gerald Bushue, 18, of 50 Riviera drive, was charged by Granite City police Saturday at 10:40 p.m. with speeding and running two red traffic lights. He posted his driver's license as bond.

Strikes Street Sign

Shirley J. Wofford, 19, of 2224 Bryan avenue, lost control of her westbound car on 20th street today at 2:55 a. m. and slid on the ice into a street sign at Benton street, police said. injuries were reported.

If you can't learn to take a little kidding now and then it's time to remodel.

Parked Car Struck

William D. Jones, 30, of 2900 Circle drive, was driving south on Madison avenue yesterday about 12:30 a.m. when he struck a parked car in the 2300 block belonging to Robert Hudgens, 1524 Garfield avenue. There were no injuries, police said.

Backs Into Light

Jimmy Ortez, 33, of 1734 Poplar street, was unharmed yesterday at 2:30 a. m. when he backed his car into a light standard on a service station lot at 20th street and Madison avenue, police said.

TRY A WANT AD

Parking Charge

Charged with blocking a driveway in the 1600 block of Sixth street, Madison, with a vehicle at noon Saturday, Robert Browning, 2336 Paul street, was released on cash bond until a hearing next Saturday.

Traffic Light Charge

Charged by Granite City police Saturday at 6:15 p.m. with running a red traffic light was Burl Jackson, 1704 Venice avenue, who posted his driver's license as bond.

Some people make history, others write it, and others sleep right through it.

OBITUARIES

The Blossom Shoppe
ROY A. BRAMMELL
Flowers of Distinction
20th and Delmar
Granite City, Illinois
Phone TR. 7-1630
Funeral Flower Specialists

BOLLING, INFANT, 1914 Fifth street, Madison. Entered into rest at 5 p.m. Thursday, Dec. 7, 1961, at St. Elizabeth Hospital.

Survived by parents, James Bolling and Mrs. Marlene Boyd Bolling; brothers, David, Michael, Robert, Joseph and Stephen Bolling; sister, Deborah Bolling; grandparents, Mr. and Mrs. Benton Boyd and Mrs. Frances O'Shia; great-grandmother, Mrs. Montana Dortch.

Services were at 10 a.m. Friday, Dec. 9, at the LAHEY FUNERAL HOME Chapel, 501 Madison avenue, Madison. Interment St. John Cemetery.

COSS, FRED, 2288 Gary avenue. Entered into rest at 7:30 p.m. Saturday, Dec. 9, 1961, at an Alton hospital.

Beloved husband of Mrs. Ida Belle Coss; dear father of John and Lee Coss, Mrs. Frieda Harmon and Mrs. Pansey McCartor; dear brother of Lige Coss; dear grandfather and great-grandfather.

Services from MERCER FUNERAL HOME, 1416 Niedringhaus avenue, to Free Methodist Church, 2161 State street, at 1 p.m. Tuesday, Dec. 12. Interment Crabtree Cemetery, Litchfield.

DUGGINS, MRS. MARY GLADYS, 2240 Jefferson avenue. Entered into rest at 8:30 a.m. Saturday, Dec. 9, 1961, at St. Elizabeth Hospital.

Beloved wife of Eugene Duggins; dear mother of Sgt. James Alder and Mrs. Beatrice Jacko; dear sister of Willie Pepper; dear daughter of James M. Pepper; dear grandmother.

Services from MERCER FUNERAL HOME, 1416 Niedringhaus avenue, to Second Baptist Church, 2100 Illinois avenue, at 1 p.m. Tuesday, Dec. 12. Interment Sunset Hill Cemetery.

FRAUENFELDER, MRS. MARY, 1505 St. Denis street, Florissant, Mo. Entered into rest at 12:40 a.m. Sunday, Dec. 10, 1960, at DePaul Hospital, St. Louis.

Beloved wife of the late Harry Frauenfelder; dear mother of Harry and Richard Frauenfelder, Mrs. Amelia Stoehner and Mrs. Esther Ulsomer; dear sister of Mrs. Cecelia Kennedy, Mrs. Pauline Staggenborg, William Guiot and the late Emile Guiot; dear grandmother and great-grandmother.

Services from LAHEY FUNERAL HOME, 501 Madison avenue, Madison, to St. Mary's Catholic Church, 10th street and Alton avenue, Madison, at 9:30 a.m. Wednesday, Dec. 13. Interment Calvary Cemetery. Rosary at 8 p.m. Tuesday, Dec 12.

HOPPE, FRANK PAUL, 2807 Edwardsville road. Entered into rest at 5:30 a.m. Sunday, Dec. 10, 1961, at home.

Beloved husband of Mrs. Norma Ann Hoppe; dear father of William Hoppe; dear son of Mrs. Teresa Hoppe; dear brother of George, William and Paul Hoppe and Mrs. Helen Brunton.

Services from LAHEY FUNERAL HOME, 501 Madison avenue, Madison, to Sacred Heart Catholic Church, 2606 Washington avenue, at 9:30 a.m. Wednesday, Dec. 13. Interment Calvary Cemetery. Rosary at 7:30 p. m. Tuesday, Dec. 12.

McMULLEN, MRS. EVELYN, 1013 Third street, Venice. Entered into rest at 11:30 a.m. Sunday, Dec. 10, 1961.

Beloved wife of Henry K. McMullen; dear mother of Kenneth R. McMullen; dear daughter of Willis R. Blades; dear sister of Willis Blades jr., Carl O. Blades, Mrs. Helen Gantcheff, Mrs. Thelma Pierce and Mrs. Alline Patterson.

Services at 1:30 p.m. Tuesday, Dec. 12, at LAHEY FUNERAL HOME Chapel, 501 Madison avenue, Madison. Interment Sunset Hills Cemetery.

SWIATEK, MRS. KATIE, 1369a Edwardsville road. Entered into rest at 3:30 p.m. Sunday, Dec. 10, 1961, at home.

Beloved wife of the late Joseph Swiatek; dear mother of Mrs. Victoria Dubay, Mrs. Mamie DeHart, Mrs. Helen Patterson and Joseph Dugan; dear mother-in-law, grandmother, great - grandmother and aunt.

Services at 10 a.m. Thursday, Dec. 14, at the SEDLACK FUNERAL HOME Chapel, 615 Madison avenue, Madison. Interment St. Adalbert's Cemetery, East St. Louis.

MAYTAG SALES & SERVICE
PARTS & SERVICE FOR OTHER MAKES (Conventional
Welch Maytag, 1818 State

WE GIVE AND REDEEM EAGLE STAMPS
Fresh Ground BEEF 3 lbs. 99c
Pure LARD 48-lb. can $4.99
Swift Fresh Sliced Pork LIVER lb. 15c
Large Juicy Link Pork SAUSAGE lb. 49c
Sunshine Krispy Crackers 1-lb. box 29c
COHEN'S COUPON
Pennant Thin Sliced BACON lb. 29c
With Coupon and $2.50 Purchase, Excluding Tobaccos. Limit One Coupon. Expires Wednesday, Dec. 13
COHEN'S COUPON
C & H CANE SUGAR .. 5 lbs. 39c
With Coupon and $2.50 Purchase Excluding Tobaccos. Limit One Coupon. Expires Wednesday, Dec. 13
MORTON FROZEN PIES
• Cherry • Apple • Peach • Coconut Custard
Ea. 25c
Ivory Soap 2 large bars 31c
DASH giant size 77c
Ivory Flakes 2 for 69c
Famous Nestle Chocolate Products
CHOCOLATE CHIPS 6-oz. pkg. 19c
CHOCOLATE CHIPS 12-oz. pkg. 37c
EVEREADY COCOA ... lb. box 53c
AMERICAN BEAUTY CHICKEN NOODLE SOUP 2 10½-oz. cans 25c
FRENCHETTE DRESSING 12-oz. bottle 39c
TAMPAX Super or Reg. 10's box 39c
Assorted Chocolate CANDY 5 lb. box $1.99
Chocolate COVERED CHERRIES 1-lb. box 43¢
Chocolate Drops 14 oz. pkg. 29c
POTATOES Whites 50 lb. bag 99c
Bananas Golden Ripe lb. 10c
Oranges For Juice 2 doz. 49c
Tomatoes Lucky Cat carton 19c
TOYS Reg. $1.98 YOUR CHOICE 75c
COHEN'S COUPON
SNIDER'S CATSUP 2 14 oz. bottles 25c
With Coupon and $2.50 Purchase Excluding Tobaccos. Limit One Coupon. Expires Wednesday, Dec. 13
EAGLE STAMP Extra CASH Savings
"WHERE MA SAVES PA'S DOUGH"
COHEN'S SUPER SAVINGS MARKET
2301 ILLINOIS AVE. — TR. 6-8374
Open Mon., Tues., Wed. 'til 7 p.m.—Thurs., Fri. Sat. 'til 8:30 p.m.
Where Nationally Known and Advertised Brands are Featured.
WE RESERVE THE RIGHT TO LIMIT

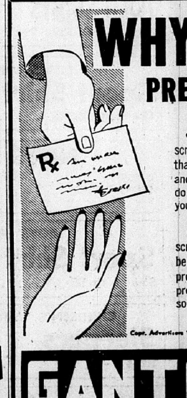

WHY Does the Doctor Give You a PRESCRIPTION?
• Your doctor gives you a prescription so you can obtain medicine that will relieve immediate distress and speed eventual recovery. It can do you no good carried around in your pocket or purse.
• The sooner you have the prescription filled, the sooner you will benefit from its health-restoring properties. Depend on us always for prompt prescription service at reasonable cost.
Copr. Advertisers Exchange Inc. 1961
GANTCHEFF
PRESCRIPTION DRUGGISTS
TR7-0133 19TH & DELMAR

Kroger Has the Low Prices
Cracked Wheat Bread loaf 15c
Kroger ---- 12 in Package Donuts 2 pkgs. 45c
Plain, Sugared, Cinnamon or Combination
50 Extra Top Value Stamps in Package
Cherico Iced Angel Food Cake . . each 69c
50 Extra Top Value Stamps in Package
Hungarian Ring . . . each 49c
Save up to 25%—from the Kroger house of fine coffee
Spotlight Coffee 1-lb. bag 55c
3-lb. bag $1.59
Regular, Drip or Fine Grind
Kroger Vac Pac Coffee 1-lb. can 67c
Freshly ground flavor lovingly locked in the can
Hammock Brand, Florida Finest
Tangelos 5 lb. bag 59c
Firm, Golden Ripe
Bananas 2 lbs. 29c
Reduced — While They Last —
White Potatoes . . . 100 lbs. $1.89
Cut From Young, "Corn-Fed Porkers" Lean, Meaty
Pork Steaks lb. 29c
Fresh, Small and Meaty, fine with kraut
Small Ribs . . . . . lb. 39c
U. S. Govt. Inspected, Delicious, 2½ to 3½ lb. avg.
Stewing Hens . . . . . lb. 25c
VALUABLE COUPON K 1
50 Extra Top Value Stamps
with this coupon and purchase of 1-lb. pkg. or larger of —
WAFER SLICED HAM
This Kroger coupon expires Wed. nite, Dec. 13, 1961.
VALUABLE COUPON
This coupon worth 60c on purchase of 9-oz. Spotlight Instant Coffee and
FREE CARAFE
Regularly $1.59 — you pay only 99c with coupon. No other purchase necessary. Coupon expires Dec, 16, 1961.
See the Difference
Taste the Difference
Save The Difference
Meat items sold as advertised.
We reserve the right to limit.
Prices good thru Wed. nite Dec. 13, 1961
Save On Toys And Other Christmas Supplies At Kroger
Kroger

NAMEOKI

MRS VYVYNE DURBIN
1644 VENICE AVENUE — GLenview 2-3389

DAV AUXILIARY MAKES PLANS FOR HOLIDAYS

The DAV Auxiliary held a regular meeting and Christmas party Wednesday evening at the DAV hall on 19th street, with Mrs. Laura Flach, commander, in charge of the business meeting.

Mrs. Flach reported that Mrs. Irene Niehaus, executive committeewoman for this district, was to attend a meeting in Springfield, Ill., Saturday and yesterday.

A former member who rejoined the organization, Mrs. Janet Dixon, was welcomed by Mrs. Flach.

Plans were made for the annual Christmas party on Dec. 20. The past commanders' party will be the same evening.

* * * *

MUSIC PROGRAM NAMEOKI PTA TUESDAY

A regular monthly meeting of the Nameoki grade school PTA will be held tomorrow at 7:30 p. m. at the school, with Don Kopp, president, conducting the meeting.

"Know Your Music" will be the title of the evening's program, which will be presented by the music department of the school. Refreshments will be served by the third grade room mothers.

* * * *

MARYVILLE PTA TO MEET TOMORROW

The regular meeting of the Maryville grade school PTA will be held Tuesday evening at the school on Maryville road. Mrs. Twyla Marcum, president, will open the meeting at 7:30.

The sixth grade students of the school will present the evening's program, and Santa Claus will put in an appearance.

BIRTHDAY CAKES
Made to Order
Phone TR. 6-4522
BLACK'S BAKERY
20th & Delmar

CHRISTMAS PARTY FOR SECRET PALS, ELECTION

Mrs. Geraldine Thomas entertained the Secret Pals in her home, 2145 Lee avenue, Thursday evening for the annual Christmas party and regular monthly meeting.

Names of the secret pals were revealed, and new pals for 1962 were chosen. A gift exchange was held, and games were played. Prize winners in the games were Mrs. Betty Favier, Mrs. Eva Kraus, Mrs. Betty Osburn and Mrs. Jo Ann Harrison.

Officers for the coming year were elected, with Mrs. Dixie Baker chosen as president, and Mrs. Favier as secretary-treasurer.

Mrs. Baker welcomed two new members, Mrs. Juanita McCarty and Mrs. Joan Crawford, and the club went to the home of Mrs. Norma Waugh, 2148 Miracle avenue, and visited briefly with her. She is confined to her home due to illness.

The hostess served a late pizza supper, and her table decorations were in keeping with the seasonal theme. Red candles and dwarf poinsettias were arranged as the centerpiece, with holly forming the base.

Other members of the club present were Mrs. Boots Perkins, Mrs. Jerry Rill, Mrs. Maxine Elston and Mrs. Dorothy Burgess. Mrs. Rill invited the club to meet with her Thursday, Jan. 11, in her home, 2145 Woodlawn avenue.

* * * *

FREE GIFT WRAPPING SHOP AT SOUTHWICK HARDWARE, 1913 STATE.

* * * *

FROHARDT PTA TO HEAR CHRISTMAS PROGRAM

Homer Johnson will conduct the Frohardt PTA December meeting, which will include a program, tomorrow at 7:30 p.m. at the school.

Mrs. Martha Bewley, vocal music instructor, will conduct the evening's program, and refreshments will be served later.

CHRISTMAS PAGEANT FOR WOMEN'S FELLOWSHIP

A general meeting of the Christian Women's Fellowship of the Central Christian Church was held Thursday evening at the church, being attended by about 40 ladies.

Mrs. Elmer Gruen, president of the organization, conducted the meeting and led the association into the fellowship hall, where a pageant, "Accept Him and Serve Him," was presented by Mrs. Doris Edwards, Mrs. Jo Ann Hillmer, Mrs. Kay Davison and Miss Carolyn Butler, under the direction of Mrs. James Craddock, program chairman.

The pageant depicted the women of the church and related how they serve the church and what they do to serve Christ. Miss Butler played the part of Mary holding the Christ Child.

Refreshments were served by Group Two, and table decorations were pink net Christmas trees, pink candles and scotch pine cones with magenta ornaments arranged into a centerpiece. Hostesses were Mrs. Carl Wolf, Mrs. J. G. Rutter, Mrs. Murel Spengler, Mrs. David Parrish and Mrs. Craddock.

* * * *

CANDLELIGHTERS MEET AT THOMPSON HOME

Mrs. Doris Thompson entertained the Candlelighters in her home, 2142 Woodlawn avenue, Wednesday evening. Pinochle was played, with Mrs. Norma Loftus winning first prize, Mrs. Betty Prater second prizze and Mrs. Donna Hogan, third prize.

The hostess served a late buffet supper to the prize winners and to Mrs. Lois Cruse, Mrs. Shirley Brown, Mrs. Ruth Tyler, Mrs. Arlene Morley and Mrs. Arlene Laub. Her table decorations included a green and red candle centerpiece.

On Wednesday, Dec. 20, Mrs. Tyler will be hostess to the club for the annual Christmas party and gift exchange in her home, 2916 Wayne avenue.

* * * *

CHRISTMAS PARTY FOR BELLEMORE NEIGHBORS

The Bellemore Neighbors enjoyed a Christmas party and luncheon at Augustine's in Belleville Wednesday afternoon.

Games were played, and prizes were won by Mrs. Carol Edwards, Mrs. Ann Shannon, Mrs. Ruth McGrath and Mrs. Carmel Maykopet.

Mrs. McGrath, the mother of Mrs. Ruth McClew, is from Miami Beach, Fla., and was the club's guest for the party. Other members attending were Mrs. Helen Smith, Mrs. Carmen Hoffman, Mrs. Chloe Brazier and Mrs. McClew.

Mrs. Brazier invited the club to meet with her on Jan. 3 in her home, 1548 Johnson road.

* * * *

ANNOUNCE NAME OF SON

Mr. and Mrs. Alexander Hachigian of Albuquerque, N. M., are announcing the naming of their second son, Daniel Dean, who was born Nov. 15 and weighed seven pounds, 14 ounces. Mrs. Hachigian is the former Margaret Shannon, daughter of Mr. and Mrs. Abe Shannon, 3201 Carlson avenue.

GAS HEAT HEADQUARTERS, TRI-CITY HEATING, GL. 2-2110.

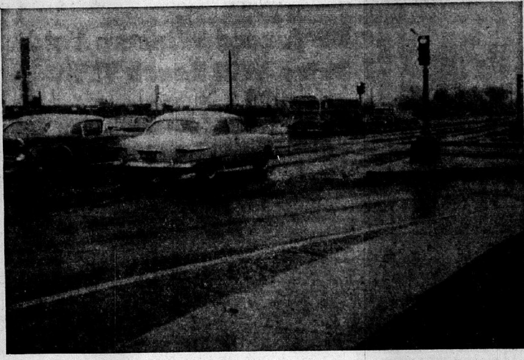

Press-Record Staff Photographer

TRAFFIC PROCEEDS CAUTIOUSLY on this morning's ice at the 20th street and Edwardsville road intersection, where new traffic signals are in operation as East 20th street was reopened to traffic late Friday. Street departments of the Quad-Cities were out early today spreading salt and cinders on the slick thoroughfares.

WestGranite

MRS. GUSTA PENDLETON
2223 Illinois Avenue
TR. 6-5027

FAMILY CHRISTMAS SUPPER FOR CLASS

The Leaders class held a family Christmas supper at the Dewey Avenue Methodist Church Saturday evening.

Present were Mr. and Mrs. Ray Potillo, Mr. and Mrs. Jerry Potillo and children, Sandra, Bob and Kent, Mr. and Mrs. Ralph Lane and children, Sandy and Jimmy, Mrs. Mable Lane and children, Eddie and Brenda, Mr. and Mrs. Claude Poale and daughters, Jane and Mary, Mr. and Mrs. Claude Gibbs and daughters, Marcia and Laurie, Mrs. Dorothy Ashford and son, Jerry, Mrs. Jessie Sayers, Mr. and Mrs. Carl DuFrain and daughter, Sandra, Mr. and Mrs. Ed Kessler and daughter, Pamela, Mr. and Mrs. Don Sexton and daughter, Laurie, and Mr. and Mrs. Charles Hileman and children, Charles, Steven and Marsha.

A gift was presented to the teacher, Mrs. Ray Potillo, by the president, Claude Poale. A business meeting followed.

SISTERHOOD HOLDS CHRISTMAS PARTY

The Sisterhood held a regular meeting Friday evening at the Dewey Avenue Methodist Church, with a turkey and covered dish supper served. The kitchen committee consisted of Mesdames Mary Bunn, Mable Grove, Joyce Fricke, Alma Burnett, June Crumbley, Clara Belle Humphreys and Dorothy Westbrook.

Mrs. Mable Greer presided at a business session following the supper. Mrs. Louise Potillo led singing of carols. Mrs. Alma Davis gave a reading, "Everybody Knows How Santa Claus Looks." A guessing contest was won by Mrs. Humphreys.

A gift exchange followed, with revealing of secret pals, and new names were drawn. A cash donation was given to assist a needy family and to provide toys for children. The December building fund dinner was cancelled. The dinners will be resumed in January.

Others present were Mesdames Wanda Bradford, Katie Alexander, Georgia Boeker, Fern SanSoucie, Ella Lindner, Mamie Waggoner, Zetta Hornbuckle, Elsie Byrd, Daisy Cherry, Julia Hill, Audrey Bono, Beulah Sparks, Naomi Woods, Irma Bernaix, Clara Forrester, Minnie Howley, Minnie King, Gladys Potillo, Lottie Squires, Shirley Lane and son, Brad, and daughter, Kathleen, Mina Pitchford, Mabel Mercer, Mary Davis, Edna DuFrain, Dorothy Rogers, Pat Golden, Virginia Fieker, Gusta Pendleton, and guests, Mesdames Leoda Hoffstot, Mabel Hulsey, Edna Fricke, Jennie Burnett and Aline Rivoir and Misses Nellie Kimberlin, Barbara Ficker, Melva Otto and Rev. Commodore Grove, who gave the invocation. Decorations were in a Christmas theme.

* * * *

PREPARE QUILT FOR CHILDREN'S HOME

The Winsome class at Second Baptist Church met at the home of Mrs. Louise Hurry on Wednesday and made a quilt to be sent to the Carmi Baptist Children's Home for Christmas.

Present were Mesdames Evelyn Smith, LuVerne Finnell, Alice Hoffman, Ethel Cox, Steffie Lizbar and guests, Mrs. Naomi Rongey, Gladys McTasney, Lillian Jaimet, Evelyn Barnes, Norma Rains, Roselee Portell and children, Martha and Debra, and Lionell Portell, Betty Hoffman and Emmett Hurry. A pot luck dinner was served.

* * * *

CHRISTMAS PROGRAM

The Willing Workers group at the Junior Girls Auxiliary met Friday evening at Second Baptist Church. Girls present were Carol Newberry, Carol Clemons, Debra Dye, Patricia Davis, Connie Wigger, Carolyn Bellman and Debbie Basden.

A program for Christmas was given, with all taking part. The leaders, Mrs. Norma Rains and Mrs. Helen Wigger, were in charge. Time was spent in making Christmas boxes.

* * * *

Dr. Bill Richardson Crusader RA's of Second Baptist Church met Saturday morning at the church fo rthe first meeting of the month. Vice-President Bruce Freeman called the meeting to order and all repeated the Lord's prayer and the Crusader motto.

Bob Lewis, Counselor, reviewed the program. A goal was set for the Lottie Moon Christmas offering for foreign missions, and plans were made to send a gift to a boy at the Carmi Baptist Children's Home.

Christmas door wreaths were made from aluminum pie tins, and plans were made to present two of them as gifts to friends of the chapter. Plans also were made to give canned food for Christmas baskets that the church will distribute. A friendship circle was formed, and prayer was given by a visitor, Ernest Tooley.

Others present were Danny Penrod, Oscar Tooley, David Thick, Eddie Dye, Richard Welty, Bruce Freeman, Joey Lewis and visitors, Gregory Lewis and Ernest Tooley.

OUR HERITAGE

Our forefathers insured our freedom, but left it to us to keep up the policy.

FREE GIFT WRAPPING SHOP AT SOUTHWICK HARDWARE, 1913 STATE.

5 Divorce Decrees Final On Saturday

Five divorce decrees became final here Saturday before City Court Judge Fred P. Schuman.

Lavern Flanery, charging habitual drunkenness, was granted a divorce from Luster Flanery. The couple married Feb. 7, 1958, and separted last Aug. 30. No children were listed in the decree.

On the grounds of desertion, Virginia M. Lansford was granted a divorce from Alton Lansford. There are no children. The couple married on May 16, 1952, and separated in October 1960.

Charlyn Silas, charging cruelty, was divorced from Clarence Silas. Married Aug. 15, 1959, the couple separated last April 25. The plaintiff was granted the custody of a minor child.

Thomas R. Herrin jr. was granted a divorce from Glenda M. Herrin on the grounds of desertion. The couple married on Oct. 26, 1957, and separated Nov. 5, 1960. There are no children.

Donald Sykes, charging cruelty, was granted a divorce from Alma Sykes. The plaintiff was awarded the custody of a minor child. The couple married in November of 1959 and separated last Oct. 7.

Morrison On Carrier

Daniel D. Morrison, machinist's mate third class, USN, son of William K. Morrison of 2116 Hildebrand avenue, Madison, is serving aboard the anti-submarine warfare support aircraft carrier USS Bennington, a unit of the First Fleet which took part in recent Exercise Black Bear off the coast of southern California, a training operation involving some 10,000 men and 16 ships.

Anyone can find fault with others, but fault finding is really a drug on the market.

At Navy School

James E. Cantlon, airman apprentice, USN, son of Mr. and Mrs. Frank E. Cantlon of 2704 Buxton avenue, was graduated recently from the Aviation Familiarization School at the Naval Air Technical Training Center, Memphis. Graduates of the school are sent to a Navy technical professional school at Memphis, where they learn aviation skills.

Are You Adequately Insured?
Is Your Insurance Up to Date?
For Complete Insurance Service
HOME—AUTO—BUSINESS
E. J. Miller & Co., Inc.
1332 19th St. Washington Theatre Bldg.
TR. 6-8813 Granite City, Ill. GL. 2-2134

For a Merrier Christmas!
Russell Stover Candies
Fresh ... Delicious ... Full of home-fashioned goodness
Favorite Assorted Chocolates
Everyone's favorites — creams, fruits, nuts, crisp and chewy centers — hand-dipped in finest dark and milk chocolate.
1 lb. box $1.50 — 3 lb. box $4.25
2 lb. box $2.95 — 5 lb. box $6.95
MILLER'S DRUG STORE
BERNARD S. MILLER, R. PH.
TR. 7-0014
Nied. & State, Granite City, Ill.

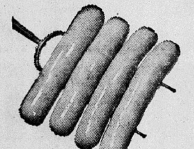
HUNTER'S ALL MEAT Wieners lb. pkg. 39c
Limit One with $2.50 Purchase
KOZYAK'S
2605 NAMEOKI ROAD GRANITE CITY
Open Daily 'Til 8:00 p.m. — Saturday 'Til 5:30 p.m.
DEEP SEA DAVE FISH STICKS 2 pkgs. 39c
Limit 4 Please

APPLES U.S. No. 1 EATING or COOKING 4-lb. bag 19c
(1 Limit)

FREEZER OWNERS! CHECK THIS WEEK'S SPECIALS!
COME IN AND ORDER U. S. CHOICE BEEF AT LOW, LOW PRICES
Call TR. 7-2178 For Prices On All Freezer Items
Center Cut Pork Steaks lb. 49c
Home-Made Bulk Pork Sausage lb. 39c
Northern Toilet TISSUE 4 rolls 33c

ICE CREAM BORDEN'S GLACIER CLUB HALF GAL. 49c
Limit 2 With $2.50 Purchase
Morrell's Chili Roll ..... each 49c
Fresh Ground Beef .. lb.
Grade A Homogenized ECCO HI-PRO 3 ½ gals. 89c
WE RESERVE THE RIGHT TO LIMIT QUANTITIES

"Super-Right"
A&P
Fresh Pork CALLIES 5 to 7 lb. avg. lb. 25c
Pork Hocks "Super-Right" Fresh lb. 35c
"Super-Right" Pork Cutlets lb. 69c
PRICES GOOD THRU WED., DECEMBER 13, AT YOUR FRIENDLY A&P STORES,
2016 Madison Ave., Granite City, Ill.,
17 Illinois and 4016 State St., E. St. Louis, Ill.
Essex Brand TYNEE Canned Ham 3 lb. can $2.79
"Super-Right" Bulk Pork SAUSAGE 3 lbs. $1.00
A&P FRESH PRODUCE
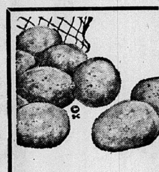
All Purpose, Washed Red Potatoes 25-lb. bag 99c
Florida Tangerines 3 doz. $1
Fresh, Crisp Pascal Celery .... stalks 19c

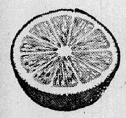
Texas Ruby Red Grapefruit 10 for 39c
California Navel Oranges .... doz. 59c
Cake Mixes Ann Page 4 Flavors 2 for 49c
Bisquick 40-oz. pkg. 45c
Bisquick 60-oz. pkg. 67c
Pumpkin A&P Fancy 16-oz. can 10c
Dexola Oil qt. bot. 59c
100% Whole Wheat Bread .. 2 for 35c
Spanish Bar Cake ... 29c
Raisin Pie 39c
A&P Grapefruit or Tomato Juice 2 46 oz. cans 49c
Tuna Flakes Sultana 5 6-oz. cans $1
Beef Stew Libby 24-oz. cans 49c
Evap. Milk White House 6 tall cans 79c
Cherries Zephyr 10-oz. jar 29c
Hipolite or Marshmallow Fluff 2 jars 45c

Ceremony At YMCA

UF Award Winners Told Drive Will Reach 95%

Further gains in this year's United Fund campaign and the prospect of reaching 95% of the $298,463 goal was announced Friday afternoon by General Drive Chairman Sidney Aubrey during an awards ceremony at the YMCA auditorium.

Aubrey said total contributions and pledges are at the 93.8% mark, amounting to $279,974, and that division leaders now are in the process of making contacts for all cards not completed during the official drive and recalls on individuals and firms that did not pledge as much as last year.

"We've held conferences with division chairman and we hope the final windup will be completed in time for Tuesday's meeting of the United Fund board of directors.

"It's been a tough campaign," Aubrey continued, "but the latest report brought the total up $150 and we should go to 94½ or 95%."

Reporting on division percentages, Aubrey told the group the Industrial division has hit 92.2%; Industrial Employees, 93.7%, Commercial division, 97.8%; Public Employees Division, 95.6%; Municipal Units, 100.9%; Special Gifts and Profession division, 88.4%, and Organizations division (worked by mail), 61.3%.

100% 'Oscar' Awards

In the awards presentations, Robert Toburen presented "United Fund Oscars" to eight commercial division captains, whose volunteer crews had topped 100% of their goals.

They were George Frangoulis, 196.8%; Gilbert Hall, 101.9%; Ernest E. Veihl jr., 170.1%; Harry Rothman, 108.4%; Sam L. Meyer, 102.8%; Barry Loman, 121.5%; Charles Reimers, 105.4%, and Oliver Jacobsmeyer, 105.3%.

They join other captains who received "oscars" during the campaign — Oscar Albert, Dale Arnette, David Cunningham, Mrs. Fannye Epstein, Dr. Harold M. Kaiser, Leo Konzen, Roy Kranz, Earl Lee, Venice Mayor Dr. John Lee, Madison Mayor Stephen Maeras, George Mathews, Al J. Mueller sr., Theodore Overbeck, Edwin F. Reiske, E. G. Schmitt, Charles Simmons and Oswald Williams.

Additional awards of plaques were presented to employee groups with 75% or more participation in continuous giving programs. For public employees, the awards went to Cahokia Mound Boy Scout Council, YMCA, city of Venice and Madison school system.

In the Industrial Employees division, plaques were presented to Robert Gengler to Brockus Machine Co., Granco Steel Products Co., Tri-City Printing Co., Granite City Steel Employees' Federal Credit Union, M&M Machine & Gear shop, Milmor Manufacturing Co., G. H. Sternberg & Co., Royal Crown Cola Bottling Co., Dow Metal Products Employees Welfare Fund, General Steel Employees United Fund, Granite City Steel Employees 30-Minute Club and A. O. Smith Employees United Fund.

In the Commercial Employees division, the plaque awards were made by Toburen to American National Bank, A&P Supermarket, Associated Retailers & Civic Association, Dempsey-Tegeler & Co., Granite City Press-Record, Glik's Madison store, Glik's Bellemore store, Metropolitan Life Insurance Co., First Granite City National Bank, Washington Theatre, Morriss Realty Co. and Granite City Trust & Savings Bank Employees United Fund.

Present to receive the awards were the following:

J. P. Busch of A. O. Smith, W. E. Niepert of Tri-City Printing, C. A. MacMillan of the YMCA, Richard Reber of Morriss Realty, Wensel L. Brown of Madison schools, George J. Frangoulis of Dempsey-Tegeler, Edison Phelps of Granite City Steel, Chemical Workers Local 50, Alvin Barnes of the Associated Retailers, Ray Newby, Carl Baczenas and Walter Klostermeier of Granite City Steel Employees 30-Minute Club, Andrew Yurko and Christ Pashoff of the Washington Theatre, E. R. Burnett of Dow Employees, Homer L. Johnson of Metropolitan Life Insurance Co., Tom Killoren of Granite City Trust & Savings, R. O. Crecelius of General Steel, Shirley Watkins of Brockus Machine Co., Clayton Breihan and Dan Brown of the Boy Scout Council, Morris W. Miles of Royal Crown, Edna Stitch of Glik's Madison store, Dorothy Fasick of Glik's Bellemore store, R. J. Fischer of Granco, and J. D. Bartels of the Press-Record.

Press-Record Staff Photographer

COMMERCIAL EMPLOYEES DIVISION representatives whose groups rated 75% or more participation in the United Fund campaign and rated plaque awards presented Friday at the YMCA. Kneeling, left to right — Andrew J. Yurko of the Washington Theatre; Alvin Barnes of the Associated Retailers; and Homer Johnson of the Metropolitan Life Insurance Co. Second row — Edna Stitch of Glik's Madison store; Dorothy Fasick of Glik's Bellemore store; Robert Toburen of the First Granite City National Bank, and Tom Killoren of the Granite City Trust & Savings Bank. Back row — Christ Pashoff of the Washington Theatre; George Frangoulis of Dempsey-Tegeler & Co., Richard Reber of Morriss Realty Co., and J. D. Bartels of the Granite City Press-Record.

Press-Record Staff Photographer

UNITED FUND "OSCAR" WINNERS, commercial division captains, whose teams topped 100% of their quotas for the UF drive. Left to right — George J. Frangoulis, 106.8%; Charles Reimers, 105.4%; Barry Loman, 121 5%; Harry Rothman, 108.4%; Oliver Jacobsmeyer, 105.3%; E. E. Veihl jr., 170.1%; Robert Toburen, division leader who made the presentations; Sidney Aubrey, general drive chairman, and Gilbert Hall, 101.9%. Absent was Sam L. Meyer, captain, with 102.8%.

Press-Record Staff Photographer

INDUSTRIAL EMPLOYEES DIVISION continuous giving club representatives who were awarded plaques for 75% or more employee participation during Friday's United Fund awards ceremony at the YMCA. Front row, left to right — R. J. Fischer of Granco Steel Products Co.; W. E. Niepert of the Tri-City Printing Co.; Shirley Watkins of Brockus Machine Co.; Edison Phelps of Chemical Workers Local 50 of Granite City Steel Co. Back row — E. R. Burnett of Dow Metal Products Co.; Morris W. Miles of RC Cola Co.; J. P. Busch of A. O. Smith Corp.; R. O. Creceli us of General Steel Industries; and Ray Newby of Granite City Steel Co.

Press-Record Staff Photographer

PLAQUE AWARDS for public employees and municipal units were presented to, (left to right)—Dan Brown and Clayton Breihan of the Boy Scout Council office, C. A. (Bud) McMillan of the YMCA, and Supt. Wensel Brown of the Madison school system for attaining 75% or more participation in the United Fund campaign.

Heart Attack Fatal To Mrs. Mary Duggins, 59

Mrs. Mary Gladys Duggins, 59, of 2240 Jefferson avenue was dead on arrival at St. Elizabeth Hospital at 8:30 a.m. Saturday after being stricken by an apparent heart attack at home. She had been ill two months, and was hospitalized two weeks last month.

Born in Kirkmansville, Ky., Mrs. Duggins had been a Granite City resident since 1950. She came here from Chester, and prior to that resided in St. Louis. She was a member of the Second Baptist Church.

Survivors are her husband, Eugene; a son, Sgt. James Alder of Ft. Leonard Wood, Mo.; a daughter, Mrs. Beatrice Jacko, St. Louis; a brother, Willie Pepper of Kirkmansville; her father, James M. Pepper, also of Kirkmansville; and three grandchildren.

Funeral arrangements are given in the obituary column.

IT PAYS TO ADVERTISE

Attorney General Rules On JP Authority, Fees

Justices of the peace and police magistrates now have authority to hear cases of persons charged with driving autos while their driver's licenses or permits have been suspended or revoked, Attorney General William G. Clark has held in one of several rulings announced today in Springfield.

In cases where the defendant is found guilty of such violations, Clark's opinion advised State's Attorney Bruno W. Stanczak of Lake county, it is mandatory upon the justice of the peace to impose the minimum sentences and optional fine provided by statute. The justice is without power to grant probation in lieu of the statutory sentence, the opinion said.

The opinion also held that under state law, a justice must turn over all fees to the county treasurer, while fines received for violations of city ordinances are to be paid into the city treasury. A police magistrate, the opinion held, should pay over into the city treasury all fees, fines, penalties and forfeitures resulting from violations of city ordinances.

In another opinion, given to State's Attorney Richard R. Cross of McHenry county, Clark held that a justice of the peace may issue a warrant at the county jail but it must be made returnable to his office in the district from which he was elected.

A township road commissioner may ask county aid in construction or repair of a bridge wholly or partly within the township, Attorney General Clark also held.

Such aid may be asked, State's Attorney William G. Ridgeway of Jackson county was advised, when cost of the bridge will exceed 2% of the full, fair cash value of all taxable property in the road district or municipality and when the tax rate for the last two preceding years has been at the statutory limit.

A widower may receive benefits under the Teachers' Retirement System as a dependent beneficiary if he received at least half of his support from his teacher-wife for the 12 calendar months immediately preceding her death, Clark has ruled.

Once such a widower has begun receiving benefits, the opinion held, they cannot be discontinued because his financial status materially improves.

GOOD OPPORTUNITY

Don't give up — the fellow who hangs on in the face of life's obstacles has the best chance of achieving success.

Crash On Pontoon Road

As an eastbound auto driven by Mary L. Thompson, 24, of 3805 "B" street, slowed to make a turn off Pontoon road 1000 feet west of Route 111 at 6:15 p.m. Friday, it was struck from the rear by an auto driven by Walter A. Morton, 17, of 4120 Pontoon road, state police reported. The drivers were alone and no injuries were listed.

Don't be a pessimist—the fellow who goes around looking on the dark side of life admits he is licked.

Select Name For Son

Kevin Ray is the name given by Mr. and Mrs. Carl Duffield, 2904 Kirkpatrick Homes, to their son born Nov. 28 at Christian Welfare Hospital in East St. Louis. The infant weighed seven pounds, three ounces.

CHECK-MATE

Nature takes care of her own—she provides wives to watch over her wayward sons.

IT PAYS TO ADVERTISE

MORE ABOUT

Applications Available

(Continued from Page 1)

as to sex, race, religion and political affiliation.

One scholarship will be awarded in the Eastern District, which includes the Quad-Cities area, and the other in the union's Western District. The tests will be taken anonymously, with papers identified only by a testing number, and they will be scored by an electric test scoring machine.

Individuals who are awarded scholarships will have arrangements made for the payment of their tuition after they present evidence that they have been accepted as a freshman student in an institution accredited by a regional association of colleges or by a state department of education. The balance of the scholarship will be paid in installments of 10 per academic year for four years.

Scholarship reports will be obtained from the college or university which the student is attending. No further payments will be made to a student who fails to maintain at least a "C" average or who is placed on academic probation.

Today the horn of plenty is usually found under the hood of a high-powered automobile.

Collide During Snow

Snow was falling as vehicles collided at Fourth street and McCambridge avenue at 10:45 p.m. Friday. There was damage to the right front of the southbound auto of Robert L. Albrecht, 36, Staunton, Ill., a Laclede Steel Co. employee, and the right rear of the car of Clyde W. Baker, 40, of 2800 Myrtle avenue, northbound on McCambridge and turning left to go west on Fourth street.

EYES EXAMINED — GLASSES FITTED
DR. H. EPSTEIN
OPTOMETRIST
1245 Niedringhaus Ave.,
Near Cleveland Boulevard
TR. 6-3405

SUPREME Radio & Appliance
2109 JOHNSON ROAD GL. 2-5315, TR. 7-5559
A LITTLE OUT OF THE WAY . . .
A LOT LESS TO PAY

PRICE BREAK-THROUGH
6 BIG DAYS
TWO FOR ONE PRICE

Famous Heavy Duty MAYTAG BLUEBELL
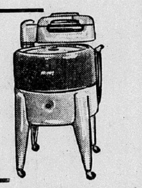
ONLY $97.00 WITH TRADE

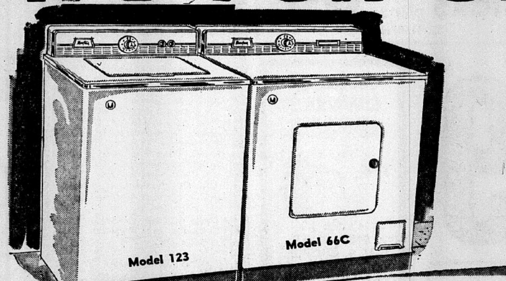

• NO MONEY DOWN
• 36 MONTHS TO PAY

Maytag
WASHER & DRYER
BOTH FOR ONLY $299.95 With Trade

NOTICE!
If you need or want either washer or dryer, but not the pair — be sure to shop this terrific sale. Discounts on individual pieces . . . way below list.

Look At These Maytag Features
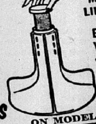
MAYTAG AUTOMATIC LINT-FILTER AGITATOR
Ends lint problems. Works under water where the lint is.
ON MODEL A700

MAYTAG AUTOMATIC BLEACH DISPENSER
Knows exactly when to add the bleach, gives you whiter washes automatically.

WASHER
• Fully Automatic
• Giant Size Tub
• Lint-Filter Tub
• Full Factory Warranty
• Greater Action

DRYER
• Halo of Heat
• Safety Door
• Disc Lint Filter
• Rust-proof Drum Cabinet
• 115 or 230 Volt

(Maytag—The Most Service-Free Automatic Made)

Out-of-town customers . . . Bring your truck . . . Bring your trailer.

BOTH FOR ONLY $2.67 PER WEEK

SUPREME Radio & Appliance
2109 JOHNSON ROAD GL. 2-5315, TR. 7-5559
A LITTLE OUT OF THE WAY . . .
A LOT LESS TO PAY

ALL QUAD-CITY RETAIL STORES OPEN EVERY NIGHT 'TIL CHRISTMAS
SANTA CABIN 20th and EDISON OPEN DAILY
FREE CANDY FOR KIDDIES

11-Point Program For GC Fire Dept. Set Up By SIU Team

(This is the 47th in a series of articles based on a reorganization study of city government in Granite City by Southern Illinois University.)

An 11-point program for Granite City's fire department is included in the governmental study of city opeartions by SIU who stress — training six police officers (two on each police shift) to respond to fires properly equipped to work as a fireman under direction of the fire chief; employment of nine additional firemen for one man to be added to each of the three pumper companies and purchase of a new 750-gallon per minute pumper with a company of five men to be stationed at the main station.

"Recommendations for improvements to the fire protection activities in the city are contained in the inspection reports by the National Board of Fire Underwriters (1938 and 1952) and the Illinois Inspection Bureau (1960). This latter report has not yet been received from the Inspection Bureau.

"These recommendations cover not only the fire department but also the water system, building codes and inspection and other related city activities as well.

Inspection Reports

"The fire department recommendations summarized below are not intended to replace those made in the inspection reports. They should be considered in addition to the recommendations in the inspection report. Where a lesser recommendation is made, the recommendation in the inspection report should be considered the ultimate goal.

"Not having the report of the 1960 survey has caused difficulty in formulating and coordinating our recommendations for improvements in the fire department with the inspection report.

"Improvements in the staffing and equipping of the fire department, the subject of major recommendations in the NBFU inspection report should be staged as follows:

"Train and utilize six police officers to respond to fires properly equipped and to work as a fireman under the direction of the fire chief.

"Recruit nine new firemen so that one man can be added to each of the three pumper companies.

"Purchase one new 750 gpm pumper with a company of five men to be stationed at headquarters.

Recruitment, Promotion

"The Board of Fire and Police Commissioners should improve its recruitment and promotion procedures in the following ways:

"(a)—A set of rules and regulations of the board should be drawn up stating the procedures for recruitment, examination, appointment, promotion, suspension, removal and retirement of personnel.

"(b)—The board should take a membership in the Public Personnel Association, 1313 East 60th street, Chicago. They would benefit from their publications, reports and services — particularly in testing.

"(c)—Examinations for recruits should stress general knowledge, intelligence and aptitude and not require knowledge of firemanship. Promotional examinations should stress firemanship and administrative abilities. All promotions except to chief should be by competitive examination.

"The present training program has recently been started and the department plans to expand it. A needed item for a comprehensive training program is a training tower.

"It should be designed to make possible all the hose, ladder, rope, rescue and salvage operations used in firefighting and should include a smoke room. A joint fire training facility on an area or country-wide basis should be considered.

Fire Prevention Activities

"The training program should cover the department fire prevention activities. Companies should accompany the assistant chief on his inspections so that every man would become familiar with the conditions in each building. Plans of attack should be developed in the classroom training sessions for fighting hypothetical fires.

"A library of books and periodicals should be set up in the department with a record of reading done by the men posted in their service record. Periodic tests on reading material should be given before credit is allowed. All reading and training activities inside the department and outside and all letters of commendation should count as part of the promotional examination.

"A training course in fire administration should be set up with attendance required of all officers. The course should be under the direction of an outside expert.

"A special training course lasting at least 10 days should be given all recruits before they are assigned to companies.

Joint Training Area

"Thought should be given to the possibility of establishing a large scale complete fire training area which could be used jointly by all fire jurisdictions in the county or on an inter-municipal basis for the departments in the adjacent metropolitan area.

"A more rigorous fire prevention program should be adopted including:

"(a)—A fire prevention code establishing rules and regulations and minimum standards.

"(b)—Records on buildings and regular annual or semi-annual inspections of all public buildings should be made and current records kept.

"(c)—An enforcement program under the direction of the assistant chief and with the cooperation of the building inspector is needed to assure compliance with the regulations. The proper notice forms should be designed and a follow-up procedure should be set up which would include prosecution in the courts when necessary.

"(d)—The fire prevention records should be used in the training program, and firemen should accompany the inspector on his rounds in order to familiarize themselves with conditions.

"(e)—A public relations program of residential fire prevention inspections could be considered after the fire prevention activity has been fully instituted and the firemen properly trained.

Mutual Aid Plan

"The mutual aid plan for fire departments should be formalized in written agreements. The chiefs should get together in drawing up the arrangements including the provisions for adoptors for differences in hose thread. This should be included in the training program.

"A site for a new fire station should be selected and reserved after review of the recommendations made in the planning report prepared by Harlan Bartholomew & Associates. The engineers of the Illinois Inspection Bureau also should be consulted in both the site and the design of the building."

Rx Monthly News

DECEMBER, 1961

PDEPARE NOW TO ENJOY CHRISTMAS. This month you will probably tire yourself with all the busy activities and gift shopping needed to properly celebrate the Holidays.

HOW TO HAVE A HEALTHIER CHRISTMAS. Of course, we will be available to supply any needed medicines Christmas week and every other week, but we know you will have more fun buying gifts than medicines. So . . .

GIVE YOURSELF THIS GIFT NOW. Let your physician check your body to make certain it can withstand any invading virus or sickness attack. And . . . if he suggests your taking any medication or vitamins for additional energy, follow his advice.

1961 WILL SOON BE OVER. Please accept our grateful thanks for your friendship and patronage. We will never forget that our pharmacy's chief purpose is to dependably provide the medicines, health-aids and sickroom needs to guard your health.

MAY YOU ENJOY THE HOLIDAYS. And . . . be sure to visit the Church or Temple of your choice . . . where you will receive the spiritual help we all need to truly be happy the coming New Year.

MILLER'S DRUG STORE
BERNARD S. MILLER, R. Ph.
TR. 7-0014
Niedringhaus and State, Granite City, Ill.

Six Bids Received On Venice Bridge Project

Six bids on work to close openings in decking of the McKinley Bridge were opened by the Venice city council last week at a special session called for that purpose.

Bids received were from Donco Steel Erection and Repair, St. Louis, $57,728; Robinson Steel Construction Co., St. Louis, $34,478; Vollman Brothers Construction Co., St. Louis, $95,262; J. S. Alberia Construction Co., St. Louis, $29,920; M H. Wolfe & Co., Granite City, $81,671; and G. H. Sternberg & Co., Granite City, $67,301.

Action on the bids will be withheld until they have been studied by Hardesty & Hanover, New York City, bridge consulting engineers.

Truck-Auto Collide

Two southbound vehicles on Delmar avenue collided on Thursday in the 1900 block. Police reported damage to the right side of a pickup truck driven by Kenneth W. Berthot, Belleville, and to the left side of an auto operated by Josephine Gipson, 38, of 2554 Iowa street.

ORCHID LOUNGE — PIZZAS

Donald Graham Serving Aboard Nuclear Carrier

Donald R. Graham, lithographer second class, USN, son of Thomas T. Graham of 2613 East 27th street, is serving with the crew that placed the world's first unclear powered aircraft carrier, USS Enterprise, in commission at Newport News, Va.

The ship is the world's largest moving structure — 1123 feet long, 257 feet wide and more than 85,000 tons in desplacement. It is powered by eight nuclear reactors, developing more than 200,000 horsepower, and is capable of speeds in excess of 40 m.p.h.

The Enterprise is the eighth American ship to bear the name, which dates back to the Revolutionary War.

The ship is scheduled to begin a shakedown cruise in February, after which it will join the Atlantic Fleet.

Madison Lions Awards

Awards to 10, 15, and 20-year members will be presented at the regular weekly meeting of the Madison Lions club Thursday night at the Sportsman's Club, 1001 Iowa street. Club President Al Love will make the presentations, with seven members scheduled to be honored.

$5,260,000 Quad-City Purchasing In August Listing

Buying in the Quad-Cities during August totaled $5,260,189, records of the Illinois Department of Revenue showed today. The amount compares with $4,413,354 in July 1961 and $5,384,430 in August 1960.

A breakdown shows $4,288,273 purchasing reported by 545 Granite City stores, $720,425 by 162 Madison firms, $179,104 by 75 Venice establishments and $72,386 by 11 Mitchell businesses.

The $5,260,189 community-wide listing includes $1,677,761 food, $971,958 reported by wholesalers and manufacturers, $501,363 at drinking and eating places, $481,802 automotive, $341,146 at filling stations, $327,612 general merchandise, $264,157 lumber, building supplies and hardware, $215,186 furniture, household goods and radios, $198,021 apparel and $281,180 all other merchandise.

The city buying totals in August consisted of the following:

Granite City — $274,348 general, $1,271,849 food, $357,014 drinking and eating, $194,337 apparel, $174,567 furniture, $162,866 hardware, $437,478 auto, $268,759 stations, $913,382 manufacturers and $233,668 other.

Madison — $48,687 general, $294,763 food, $119,514 drinking and eating, $3535 apparel, $35,300 furniture, $64,372 hardware, $10,314 auto, $48,056 stations, $51,220 manufacturers and $44,660 other.

Venice — $2662 general, $96,439 food, $24,833 drinking and eating, $148 apparel, $4973 furniture, $4501 hardware, $11,065 auto, $24,272 stations, $7356 manufacturers and $2851 other.

Mitchell — $1914 general, $14,709 food, $345 furniture, $32,416 hardware, $22,944 auto and $56 stations.

Sgt. Cobb Takes Part In Kodiak Is. Maneuvers

Army Sgt. Johnny R. Cobb, 23, son of Mr. and Mrs. Joseph L. Cobb, 506 State street, Madison, recently participated with other personnel from the 23rd Infantry in Exercise King Crab II, a seven-day air transportability maneuver on Kodiak Island.

During the exercise, which involved units from the Army, Army National Guard, Navy, Marine Corps, Air Force and Air National Guard, "friendly" forces engaged in simulated combat maneuvers against an "aggressor" force in the thick forest of the Cape Chiniak region on the island's eastern coast. Sgt. Cobb's unit was airlifted from Fort Richardson, Alaska, where it is regularly located, for this exercise.

A squad leader in the infantry's Combat Support Company at the fort, the sergeant entered the Army in 1956.

Assigned To Ft. Chaffee

Pvt. Leslie E. Anderson, who lives at 2620 Denver street has been assigned to Company B, 399th Regiment, at Fort Chaffee, Ark., where he will receive his basic combat training. During the 8-week course, he will be given instruction in fundamental military subjects such as first aid, dismounted drill, map reading and military tactics. He will qualify with the M-1 Rifle.

NEED GUTTER REPAIRS? CALL DOUGLAS, TR. 6-2988.

8th Straight Month

Locks Tonnage Down, But Over Two-Million Mark

Monthly traffic through the Chain of Rocks Canal Locks 27 remained over the two-million ton mark for the eighth straight month during November according to a report received today from the district Corps of Engineers office in St. Louis.

November's totals are lower than October's record-breaking figures, but the commercial and government tonnage for the first 11 months of 1961 remained well above figures for the same period recorded a year ago, 22,622,527 to 21,359,441.

Last month's freight included 2,073,645 tons of a commercial nature and 9925 tons in government tows for a total of 2,083,570. November's total is lowest since June but is expected with the winter months. A year ago, the November tonnage totaled 2,202,179 but dropped to 1,588,660 in December.

Vessels, Lockages Also Down

The number of vessels, 3134, using the locking facilities last month is the lowest since March when 3021 passed through the local locks. Lockages also fell below recent figures. The 611 lockages are the lowest since February's 491 and January's 471.

Traffic in tons upstream totaled 1,100,045 as compared to 973,600 tons headed downstream.

Commercial boats passing through included 2305 barges, 638 towboats, 41 private recreational boats and one U.S. contractor's boat. Government traffic included 127 barges, 13 towboats, four patrol boats, three construction vessels and two small crafts.

A commodity breakdown of tonnage figures for November follows:

Petroleum products —up 405,861, down 156,000; grain— up 18,000, down 647,400; coal— up 221,850, down, none; cement, sand and gravel— up 2500, down 9300; sulphur— up 71,487, down none; miscellaneous— up 310,597, down 52,500; iron and steel products— up 21,500, down 89,850; and chemicals— up 48,250, down 18,550.

Soil Conservation Deadline Is Dec. 31

The established final date for completing soil conservation practices approved during the past year under the agricultural conservation program is Dec. 31, 1961. This statement was issued today by Edwin C. Rethmeier, chairman of the local Agricultural, Stabilization and Conservation committee.

"It should be clearly understood," Rethmier, said, "that the deadline is absolute and final for the practices of limestone and rock phosphate. These materials must be applied by Dec. 31, in order to earn payment under an existing approval.

"However, for certain other practices, such as ponds and pasture development, a limited extension of time may be granted if requested by cooperator provided the project can be considered as substantially completed. Farmers finding themselves in this position should call at the county office as soon as possible to discuss this matter.

"In addition to completing the work by Dec. 31, 1961, it is required that a proper report of peformance be filed at the county office by Jan. 12, 1962. Failure to meet this filing requirement also will cause farmers to lose the cost-sharing assistance that has been set up for their farms.

"Practices undertaken after the beginning of the new year will not be eligible for cost-sharing unless a new 1962 request is made before the work is started. Such requests may be filed beginning Jan. 2, 1962."

Accident Charge Filed

Harold K. Brooks, 34, of 705 Madison avenue, Madison, pleaded guilty Thursday before Police Magistrate Gasparovic to a charges of reckless driving filed against him Wednesday at 8:45 a.m. Granite City police said that he was rounding a curve on State street when he lost control of his auto and struck a southbound vehicle near 15th street, operated by Paul E. Ashford, 44, of 1630 Third street, Madison. Brook's car then struck a utility pole. No injuries were reported. Brooks was fined $50 plus court costs.

Christmas Story In Picture And Sound

The Christmas story in picture and sound will be presented on an outdoor screen at Hope Lutheran Church, Wabash and Garfield avenues, beginning Monday, Dec. 18, at 7 p.m.

The picture will be shown each evening at 7, 7:30, and 8 o'clock until Dec. 26. Viewers may remain in their cars to see the pictures.

HOME OWNERS INSURANCE, CALL REINHARDT.

Consult

JIM HENDERSON

About This Question

"I was taking a movie shot out the open window of our moving car. A sharp bump jarred the camera from my hands . . . it was smashed on the pavement below. Must a 'Camera Floater' policy be added to my Homeowner policy to cover such accidental damage?"

H. E. Lueders Agency
Real Estate & Insurance
1930 Edison TR. 7-0388

NOTICE TO CHURCHES

Annual Christmas programs for the Churches of the Quad-Cities area are being scheduled for publication in the Dec. 18 issue of the Press-Record.

Church pastors and secretaries are asked to submit programs to the Press-Record office by tomorrow, Dec. 12.

PRESS-RECORD
1815 Delmar Avenue

Unrivaled excellence

Your first drive in a Cadillac is truly a revelation. You discover a world of motoring excellence you never knew existed. You are immediately aware of the superb craftsmanship that creates its miraculous quiet. Its effortless handling and brilliant response are evidence of its advanced engineering. And as you look around you at its spacious, luxurious interior, you realize that only Fleetwood could put such elegance into fabrics and appointments. A revelation drive in a 1962 Cadillac will surely spoil you for anything less.

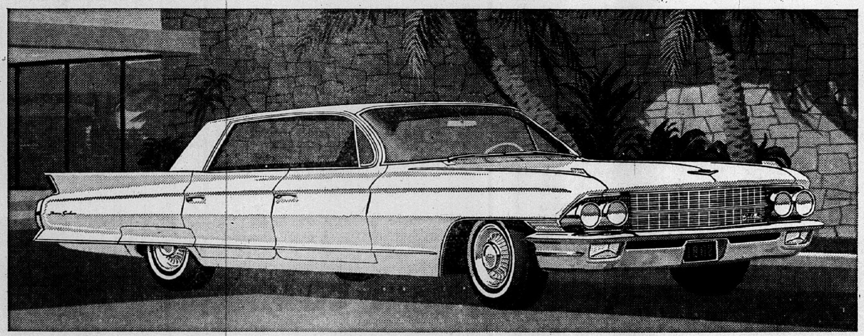

VISIT YOUR LOCAL AUTHORIZED *Cadillac* DEALER
EAST SIDE MOTORS, Inc.
1101 ST. LOUIS AVE. EAST ST. LOUIS, ILL

No matter what kind of Real Estate you buy...

Big Home or...

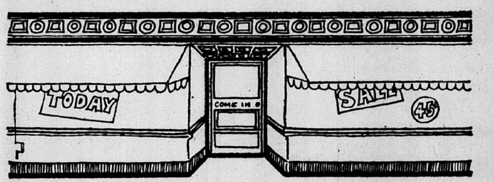

Small Business...

One way to protect this most important investment is to secure the help of your family lawyer before you buy. He can explain your obligations and safeguard your rights at every stage of the transaction.

Another kind of protection you need is a title insurance policy from Chicago Title and Trust Company. Your lawyer can explain to you some of the risks which can threaten the title to your property . . . why a deed does not necessarily protect you as to the condition of the title.

When you buy real estate, be sure you retain a lawyer to protect your interests, and get a title insurance policy from Chicago Title and Trust Company to protect your ownership.

INSURED CHICAGO TITLE AND TRUST COMPANY

Chicago Title and Trust Company
111 WEST WASHINGTON STREET, CHICAGO 2, ILLINOIS

Local representative:

Madison County Abstract & Title Company
112 Hillsboro Avenue Phone: Edwardsville 81, Illinois

'Tree of Lights' Fund Aids The Deserving And Needy

Somewhere in Granite City there are five children who may have very little to look forward to this Christmas.

The children are in school, and their mother is active in school affairs. Their father, who worked for years in a local factory, is ill with an incurable disease. The family is striving courageously to take care of itself. But when the regular bills are paid, little is left to provide the things of which a child dreams on Christmas Eve.

There will be a bright spot in this family's Christmas, however. They have applied for — and will get — assistance through the Salvation Army's 1961 "Tree of Lights" fund.

For Christmas there will be a basket of groceries, including a chicken for their holiday dinner. There will be some new toys for the children. If other items were needed more than food, they would be given instead.

For Capt. Mildred Walker, commander of the Granite City Salvation Army post, this family is only one of several hundred which she will investigate fully before approving their requests for assistance.

Last Day To Apply

Last year 760 such applications were received. With this the final day for requests this year, the total is expected to equal or surpass that figure.

"I have been working day after day investigating those applicants," says Mrs. Walker. "Many people apparently believe we use no discretion in giving Christmas baskets. But the applications are approved only after a thorough and careful investigation."

Another needy family which has applied for aid from the "Tree of Lights" fund is a Granite City family with six children. Five of them are in school, the other is of pre-school age.

Their father has been a hard worker, but this year he has had little work to do. He is willing and able to work, Capt. Walker says, but he has reached an age at which, lacking a special skill or training, job opportunities are few.

Aged Also Helped

There are others in the community who have appealed for help.

"Of all the applicants I see," says Mrs. Walker, "I think the most tragic are those who are aged and along."

"It is hard to believe," the commander adds, "but many of these older people are living at a bare subsistence level. Some have less than $8 a week left after paying their rent."

Regardless of the specific circumstances, all who receive help from the "Tree of Lights" fund have one thing in common. Without the aid, they would have very little at Christmas.

Last year, the Salvation Army's fund was sufficient to supply Christmas baskets to all the eligible applicants. This year's campaign has a goal of $4500, the same as was set last year, when it was surpassed by $200.

May Give By Mail

Contributions to the fund are needed now. They can be made at the Salvation Army office at 1921 Grand avenue, or sent by mail to P.O. Box 338, Granite City.

For every $25 given, a new light on the Christmas tree in Memorial Park is illuminated. Only when all 180 bulbs are lighted will there be enough to supply something for all the less fortunate who have called for help.

Christmas is a time when little children should be happy; it is a time for generosity — a time for giving.

When those with abundance contribute to the "Tree of Lights" fund, those who have nothing to give in return but gratitude are the benefactors. Which receives the greater reward?

More Jobs Open Now In Education Field

More opportunities for positions in education, and about the same number in business and industry as a year ago, are noted in the annual Southern Illinois University Placement Service report, completed recently at Carbondale.

Reviewing the 1960-61 placement year, Dr. Roye Bryant, director, said that in business and industry, "the demand was greatest for engineers, accountants, recreation personel, chemists and marketing personnel."

He also said that job opportunities for college graduates with the federal government appeared to be on the increase, and that the demand for elementary teachers exceeded the demand for secondary teachers. Of 539 of 1325 Southern graduates who went into education, 53.4% stayed in southern Illinois.

He reported that 297 interviewers came to Southern to recruit the 1961 graduates for teaching positions and 240 for positions in agriculture, business, government, industry and social work—the largest of any year except 1957 and representing a 16 per cent increase over the previous year.

For teachers, the average annual salary for the 1961 bachelor's degree elementary teacher was $4505, a 4% hike from the previous year; for the secondary teacher $4592, a 3½% increase; for master's degree elementary instructors $5620, a 7% growth, and for secondary teachers with a master's $5524, a 4% boost.

Overall, of the 1325 graduates, Bryant reported, 40.7% entered teaching; 22% business and industry; 21.9 graduate school; 7.3 went into military service; 3.6% didn't want employment; 2.4% were unemployed.

Building Permits In Madison Total $1500

Madison building permits authorized construction worth $1500 during November, a monthly listing by City Comptroller E. J. Miller showed today.

Aluminum siding will be installed at the home of Frances Kozielek, 1215 Washington avenue, at a cost of $1400. Clayton Harrison plans to replace steps and make minor repairs at 925 Grand avenue at an expenditure of $100.

ORCHID LOUNGE — PIZZAS

Deadline Saturday For Lighting Contest Entry

Saturday is the last day Granite Cityans can enter the Jaycees' Christmas home lighting contest, chairman John Knipping said today, with the deadline set at midnight.

Knipping urged community residents who wish to enter the competition — for which $200 in prizes will be awarded — to remember the Saturday deadline, "Because we don't want to miss anyone."

An official entry blank appears elsewhere in this issue, and more may be secured from office of the Illinois Power Co., which co-sponsors the annual contest.

Miss Dorothy Davis, home lighting consultant at the utility company, is available to help persons wishing aid in planning lighting displays, Knipping said.

Prizes to be awarded in the contest are $75 for the winner, $50 for second, $25 for third, and five runner-up awards of $10 each.

Judging will be Monday and Tuesday, Dec. 18-19.

St. John Lutheran To Hold Pageant

The second pre-Christmas Advent pageant of St. John Lutheran Church will be presented Wednesday at 7:30 p.m. in the chancel of the church within the setting of the Advent worship service.

The title of the pageant is "When Jesus Was Born," and it will be produced by O. T. Potter, assisted by the pastor, Rev. Samuel Boda. The young people of the senior and Bible class departments of the Sunday school will take the leading roles, all in proper costumes.

The senior choir will offer the Christmas hymn "Angels we have heard on high" with Mrs. J. C. Cell at the organ. The pastor will serve as narrator and will deliver the brief sermonette.

The following Wednesday evening the pageant will be "Prince of Peace," and it will be the most eleborate of the three.

Friday evening, the Young People's Society of the church, with Michael Henke as president, will visit the St. Louis Lutheran Children's Home, in Des Peres, Mo., for a Christmas program which will include caroling, entertainment and gifts.

Cover Installed At Pool, Paddlers Board Informed

The board of directors of Paddlers, Inc., private swimming club on Johnson road, met Thursday evening at the home of William Russell, 3125 Aubrey avenue, to make plans for the annual members' meeting, held in late January.

Paul Morris, president, conducted the meeting and reports were given by James Spinks, operations chairman; Homer Johnson, finance chairman; Mrs. Donna Hogan, membership chairman; and Russell, chairman of the nominating committee.

Spinks reported that a pool cover had been installed, and Russell presented nominations for new board members to be voted on by the members at the annual meeting. Board members attending included Jerry Sizemore, Richard Pittenger, Andrew Gitchoff, Lester Thompson, Francis McBride and Mrs. Vyvyne Durbin.

The next and final board session before the annual meeting will be Jan. 11 at the Morris home, 1 Terrace lane.

Commissioner Inducted, Recruiting Discussed

Major William Tucker of the Granite City Engineer Depot was inducted Thursday night as the newest member of the Uniwah Boy Scout district commissioner staff. He has been called to active Army duty from Columbus, O., where he was serving as a commissioner in the Central Ohio Council.

A four-year service star was presented to Leonard Robbers and a three-year star to Clarence Windsor during the meeting, held at Washington grade school. District Commissioner Bernard Miller jr. presided.

Topic of the evening was "End-of-the-year membership." Units earning or close to earning "seven for seven" recruiting awards were reviewed by District Executive Dan Brown. Leonard Robbers was announced as first commissioner to have all his scouting units earn the Region Seven membership drive award.

ACTION - ECONOMY
THAT'S DODGE FOR '62
FARRINGTON MOTORS, Inc.

SOLDIER OF THE MONTH award for November, at Fort Jackson, S. C., is being presented here to Pfc. Charles A. Miller (right) by Maj. Gen. H. Dudly Ives, commanding general of Fort Jackson. Miller, whose mother resides at 2425 Missouri avenue, was given a $25 U. S. Savings Bond and a certificate of achievement. During basic training, following his enlistment Feb. 8, 1961, he earned the Outstanding Trainee award. He, his wife, Donna and their three children reside at the post.

Two-Car Collision

Two southbound cars on Madison avenue collided Thursday at 5:30 p.m. in the 2000 block. Police reported damage to the right side of a vehicle operated by Billy L. Morgan, 24, of 4010 Braden street, and none to a car driven by Cecelia F. Kennedy, 69, of 2322 Delmar avenue. Police said that the Kennedy car was starting from a parked position when the collision occurred. No injuries were reported.

Girl Scout Troop 28 Elects Officers

Girl Scout troop 28 elected officers Thursday during a meeting held in the St. Joseph's school basement. Andrea Rehagen was elected president, Regina Hull vice-president, Linda Kittel secretary and Gail Perkins treasurer.

Other members of the troop are Janet Segar, Carol Druhe and Donna Davisson. A guest at the meeting was Donna Lombardi.

Committee Chairmen Meeting Is Cancelled

A meeting of Granite City council committee chairmen, held regularly on the second Monday of each month, has been cancelled this week, it was announced at the mayor's office.

The entire council will be meeting Wednesday evening with the Citizen Master Sewer & Drainage committee.

NEED GUTTER REPAIRS?
CALL DOUGLAS, TR. 6-2988.

Kayich Sales Manager Of Wolf Home Builders

Leo Wolf of the L. Wolf Co., general contractors and builders of Lueders Park Estates, today announced the appointment of Frank Kayich as sales manager of his firm, which plans extensive home building.

A lifelong resident of the Quad-Cities, Kayich resides at 2604 Delmar avenue with his wife and four children. He served in the Korean war, and is a member of Elks Lodge 1063. He formerly was associated with the Gitchoff Agency.

$8066 Relief Costs In Venice Township

Venice township relief costs rose slightly last month to an $8066 total, a monthly report showed today. From an $8665 level in August, the costs had dropped to $4748 in September and $6808 in October.

During November, the township aided 106 families consisting of 277 persons, plus one individual in the Madison County Nursing Home.

Previous figures were 103, 262 and one in October, 95, 251 and one in September and 116, 348 and one in August.

OFFICIAL ENTRY BLANK

For the 1961

Jaycee Christmas Lighting Contest

Residential Contestant

I would like to make this Granite City's brightest Christmas. Please enter me in this year's Christmas "Creative Christmas Lighting Contest."

Name ______________________

Address ______________________

City ______________________

Deadline — Midnight Saturday, Dec. 16

Judging — Monday-Tuesday, Dec. 18-19

Prizes — 1st, $75; 2nd, $50; 3rd, $25

Plus five Runner-Up awards of $10 each

Mail to:

Granite City "Jaycees"

P. O. Box #3, Granite City, Ill.

Co-sponsor: Illinois Power Co.

Chairman — John Knipping

SEE
JACK BENNY
for the best TV comedy Sundays CBS-TV
AND ME
for the best buy on car insurance!

GERALD THEBEAU 3516 Nameoki GL. 1-7507
HARRY THEBEAU 1511 Fifth St. TR. 6-7970
ED NICHOLS 3014 Madison TR. 6-8728
MIKE TOUNDAS 1801 Pontoon GL. 2-3123
ROY THEBEAU 3516 Nameoki TR 6-8258
JOE HASSLER 1613 Venice TR. 7-4918

STATE FARM
Mutual Automobile Insurance Co.
Home Office: Bloomington, Ill.

GATEWAY LOAN CORP.
HAS YOUR XMAS MONEY
$25 to $800
1223 MADISON AVE. TR. 7-7300
Harvey (Santa Claus) Miller, Mgr.

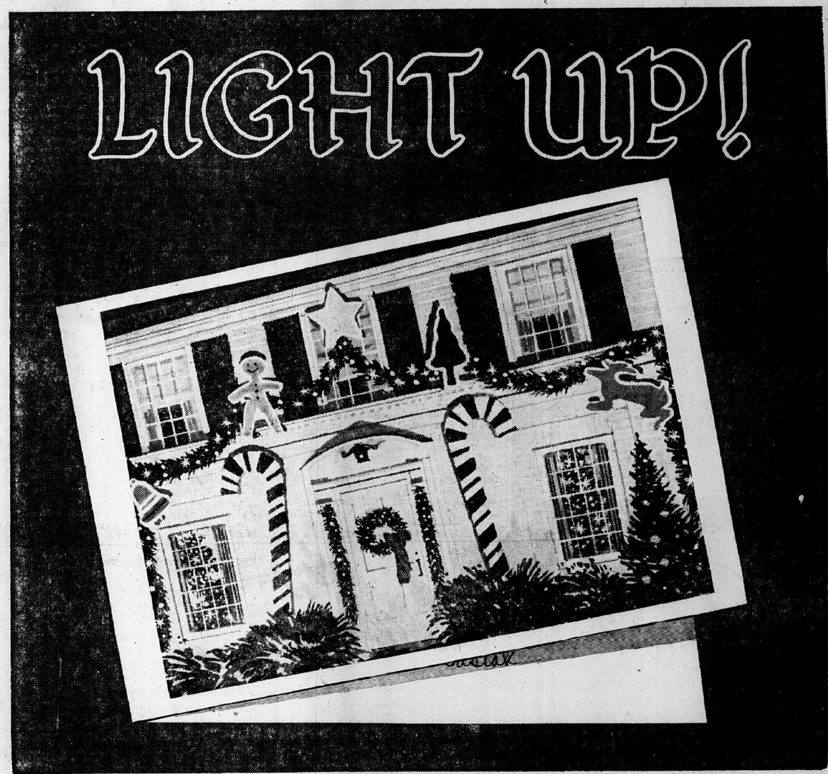

Your home can be a Christmas Greeting

Doesn't cost a fortune . . . doesn't take hours of time. A string or two of bulbs, an outdoor spotlight or two and your home becomes a bright Christmas greeting to all your friends and neighbors. The magic of outdoor lighting can transform the most modest bungalow into a glamorous "Christmas card".

Be sure you use fixtures designed for outdoor use. And, while you're at it, why not have your electric contractor install *permanent* outdoor outlets? You'll enjoy their convenience all year long.

ILLINOIS POWER COMPANY

Have a Brighter, Merrier Christmas Season. Join the excitement and joy of the
CHRISTMAS LIGHTING CONTESTS IN YOUR AREA
This year give your home the "Extra Beauty" of Christmas Lighting

20 BULB XMAS LIGHT SET

PRETTY! SAFE!

NO BULBS TO REPLACE!
IF ONE GOES OUT... OTHERS STAY LIT!
ENDS TIRESOME BULB-CHANGING... SEARCHING FOR BAD ONES.
COMPLETE WITH FLASHER!
LIGHTS BLINK AT INTERVALS!

BULBS OF EVERY COLOR IN THE RAINBOW

WHAT A Buy
$1 SET
1.69 VALUE

Talk about COMFORT... HERE IT IS! YOURS for only

$38.88

Luxury recliner in leather-like plastic and tweed combination cover.

Supervalue with back and foot that adjust to your whim! Big-quality style with headrest roll. Deluxe plastic upholstery looks like leather and whisks clean: with modern tweed combination!

PHILCO WRINGER WASHERS

Heavy Duty Agitator!
Balloon Roller Wringers!
SALE PRICED $88

Famous Quality
TRANSITONE
PHILCO.
Automatic Clock Radio

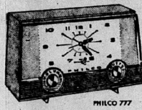

PHILCO 777

CHRISTMAS SALE PRICE
$18.88
Full Price!

Handsome Clock! Automatic Alarm! Big-tone 4" Speaker! 4 tubes plus Rectifier! Ivory and Blue 2 tone styling. Now enjoy genuine Philco quality radio at the lowest price ever!

THIS CHRISTMAS GIVE A COOL CHASSIS TV by PHILCO
FROM
FREDMAN BROS.

Pay As Little As
$2.00 Weekly

PHILCO TV PRICES START AS LOW AS $158

OPEN EVERY NITE 'TIL 8:30 P. M.
CHECK THESE AFTER DINNER SPECIALS

MONDAY NITE 6 to 8:30 p.m.	TUESDAY NITE 6 to 8:30 p.m.	WEDNESDAY NITE 6 to 8:30 p.m.
WESTINGHOUSE Steam 'n Dry Iron	Revolving Crystal LAZY SUSAN	CHRISTMAS WRAPPING PAPER
WHILE THEY LAST	Only 8 To Go	4 Rolls and Name Tags. Each roll 20"x90" Total 360" Length - 88¢
ONLY $9.88	$2.88	

LANE SWEETHEART CEDAR CHESTS

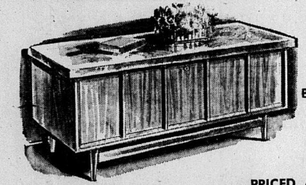

BIG SELECTION TO CHOOSE FROM
SAVE $20 Now
PRICED AS LOW AS $38.88

Bedroom Buy

POPULAR WALNUT FINISH
4 PCS. COMPLETE

NEVER PRICED SO LOW

BIG 62" TRIPLE DRESSER SUITE

Reg. $159.95 Value
Now Only
- No Money Down
- Easy Credit Terms

$139.95

PLASTICIZED FINISH
- Resists marring
- Resists scratching
- Resists fruit acids
- Resists water

Timely "USE PROVEN" FEATURES

HURRY TO FREDMAN BROS. Cause

OPEN EVERY EVENING 'TIL CHRISTMAS

It's Christmas All Over the Place!

OPEN EVERY EVENING 'TIL CHRISTMAS

REMEMBER! YOU DON'T HAVE THE LOWEST PRICE 'TIL YOU HAVE FREDMAN'S PRICE

FREE GIFTS WITH EVERY PURCHASE

Year after year for the past 27 years the fine folks of Quad-Cities have made a habit of doing their Christmas shopping at Fredman Bros. It has become a habit which seems to grow every year because, more and more, our friends and customers realizes that Fredman Bros.' 13 store buying power saves them money and that Fredman Bros backs these savings with a reputation for service and satisfaction that means even greater savings in the long run.

Why not do as hundreds of other folks and do your Christmas shopping and saving at Fredman Bros.

Sensationally New
DECORATOR WALNUT POLE LAMP

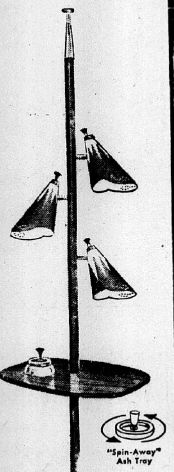

"Spin-Away" Ash Tray

With 21-inch mar-proof Walnut tray and brass "Spin-Away" Ash Tray.

$12.88

- Adjusts automatically to 8' ceiling.
- 3 Brass trimmed adjustable walnut lamps with individual light switch.
- Convenient 21" mar-proof tray.
- Gleaming brass "spin-away" ash tray.

SALE NEW DELUXE DOUBLE DOOR PHILCO REFRIGERATORS

1961 Models at Clearance Prices

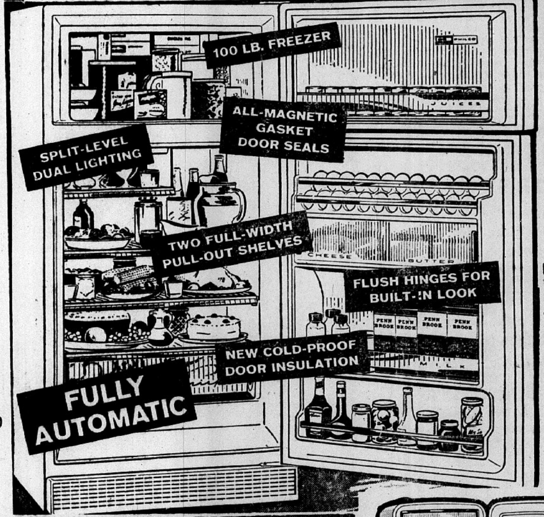

MOST BEAUTIFUL REFRIGERATOR EVER BUILT!

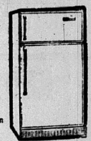

- 12 cu. ft. with 18 sq. ft. of shelf area
- Giant Zero Zone freezer (2.89 cu. ft.)
- Exclusive Philco air-conditioned storage
- Dairy Bar Storage Door for milk, eggs, butter and cheese
- Door handle with built-in bottle opener

YOURS FOR ONLY
$2.75 A WEEK

THE CHRISTMAS GIFT SHE'LL REMEMBER

$148
Price for Model 8RS02 Pictured Below

YOUR OLD BOX MAKES THIS LOW PRICE LOWER

YOURS FOR ONLY
$2.00 Per Week

Philco's big new feature-packed model—now here at lowest prices. Stores 32 pounds of frozen foods. Handy Dairy-Bar door. New Suntone interior color.

14 RD 80 (13.6 cu. ft.)

GIANT FREEZER
TWO-DOOR AUTOMATIC

Tailored like a built-in . . . Giant full-width freezer holds 118 lbs. of frozen food . . . Dairy Bar Storage Door with Butter and Cheese Keepers . . . Full-width lifetime porcelain crisper . . . Adjustable and full-width corrosion-resistant shelves . . . Automatic defrost

YOURS FOR ONLY
$3.00 A WEEK

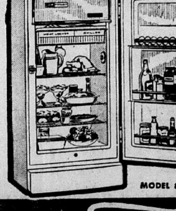

MODEL 8RS02

FREDMAN BROS. Furniture
NIEDRINGHAUS AND DELMAR AVE GRANITE CITY GL 2-5160

Awards Given In Depot Savings Bond Drive

Special awards have been made to savings bond officers at the Granite City Engineer Depot who helped their organizations attain or exceed 65% participation in a recent savings bond program.

Presentation of the awards was made by Henry D. Karandjeff, chairman of the Madison county savings bond program, in ceremonies at the depot. Also at the presentation was Harry U. S. Treasury Department's savings bond division.

Mrs. Pauline Weir, 3276 Wabash avenue, depot savings bond officer, was given a special award for her years of support of the bond effort. The award was made by Karandjeff.

Special citation awards went to nine responsible officers for attaining or exceeding 65% participation in the savings bond program for units with less than 100 personnel.

A "Minute Man Award" is to be presented to organizations with achieved or surpassed the 65% goal.

Receiving Special citations were Alex Duccini, civilian personnel officer; Capt. Elmer Sponsler, commanding officer of the 738th Engineer Co.; Robert Sikes, consolidated surplus sales office; George Moore, engineer packaging office; Joe Cell, assistant comptroller; Maj. Daniel McNerney, commander of the 593 Engineer Group; Maj. Michael Shaughnessy; Larry Hengehold, director of operations and Capt. Joe Breese, Headquarters Co., 593rd Engineer Group.

Other award winners are Lt. Thomas J. Cassidy, William Jenkins, St. Paul Davidson, Mrs. Frances Hoppe, Maj. Raymond Proserpi, Mrs. Beverly Stutz, Mrs. Ruth Stoyanoff and Ray Chapman.

Granite City Engineer Depot Photo

SAVINGS BOND officers who were recipients of awards for their work in the recent Engineer Depot bond drive and drive officials shown are, left to right — Robert Sikes, Lt. Thomas J. Cassidy, Alex Duccini, William Jenkins, St. Paul Davidson, Harry Wood, Mrs. Frances Hoppe, Col. J. M. Ansley, Depot Commander; Maj. Raymond Proserpi, Mrs. Beverly Stutz, Capt. J. W. Breese, Henry D. Karandjeff, Mrs. Ruth Stoyanoff, Joe Cell and Ray Chapman.

Granite City Engineer Depot Photo

SPECIAL CITATION recipients in the Engineer Depot savings bond drive are shown with their awards. From left to right are — Mrs. Pauline Weir, Depot savings bond officer; Alex Duccini, Capt. Elmer Sponsler, Robert Sikes, George Moore, Harry Wood, area representative of the Treasury Department's bond division; Joe Cell, Maj. Daniel McNerney, Maj. Michael Shaughnessy, Larry Hengehold and Capt. Joe Breese.

Management, Reading, Law Courses For Adults

Effective management, Illinois labor law and reading improvement are the titles of three adult courses which will be offered during the winter quarter of 1962 at the Edwardsville campus of Southern Illinois University, according to E. R. Casstevens, supervisor of SIU's industrial and technical programs.

The course in effective management has been revised and improved, according to Casstevens, and will be offered at both the Alton and East St. Louis residence centers. Classes will be held from 7 to 9:30 p.m., beginning the week of Jan. 8, and will run for 12 weeks. Interested persons may register at room 224 on the East St. Louis campus from 7 to 8:30 p.m. Tuesday, Jan. 2; and at the business office of the Alton center on the same date at the same hours. Classes will be taught on Mondays in Alton and on Wednesdays in East St. Louis.

The course covers the basic approaches to effective management and attempts more depth than most courses in the program. Emphasis is placed on organizational relationships with other groups, such as labor and the community, and the development of the personal skills of management.

The course in Illinois labor law is a new one, and will be offered at the Alton center only beginning Jan. 9 and continuing each Tuesday from 7 to 9:30 p.m. through March 27. It is open to anyone who works with labor law in this state, and covers labor legislation now in effect, with special emphasis on those laws most recently enacted. Registration dates are the same as for the management course.

The reading improvement course will be offered at both extension centers on Tuesdays in Alton and on Fridays in East St. Louis from 7 to 9 p.m., beginning the week of Jan. 8 and running for 12 weeks.

All three courses carry certificate credit but no degree credit.

GAS HEAT HEADQUARTERS, TRI-CITY HEATING, GL. 2-2110.

Coolidge Band To Give Concert Thursday Evening

The 130-member Coolidge Junior high school concert band will present its sixth annual Christmas concert on Thursday, at 8 p.m., in the senior high auditorium, under the direction of Robert D. Todoroff.

A feature of the program will be the appearance of the "Latin-American Rhythm Ensemble" made up of students from the concert band. This group is the fourth successive Ensemble from the band, and their appearance on this concert will mark the first local performance of the newly formed ensemble this year.

The ensemble last year gained National prominence with an appearance at the Music Educators National Conference in Columbus, O., produced a half-hour television program for the Illinois State Department of Education and programmed extensively in the local area. The ensemble, known for their authentic reproduction of Latin dance rhythms and music, is the only performing group of its kind in the country to date.

The concert band will present a variety of selections including: "Ballet Egyptian" by Luigini, "Malaguena" by Lecuona, "Camelot" by Lerner & Loewe, "Parade of the Wooden Soldiers" by Jessel, and "Hallalujah Chorus" from the "Messiah" by Handel.

Stage settings will be on a holiday theme and are designed by E. L. Aiassi, supervisor of art, Granite City public schools. The band and Latin-Ensemble are under the direction of Todoroff. Admission to the concert, which is presented as a public service of the schools, is free and the public is invited to attend.

Parents Of Son

Mr. and Mrs. Harold Duckworth, 2319 Washington avenue, are announcing the birth of a son Friday at St. Elizabeth Hospital. The new arrival weighed seven pounds, four ounces and has been named Stephen James. The couple has three other children, Kim, Debbie and Tommy.

GO TO CHURCH SUNDAY

Al Ward Elected To Top Union Office

Al Ward, custodian at Maryville school, was elected business agent of Building Service Employees Local 98 during an election Saturday. Ward, a former Sixth Ward alderman, won over the incumbent, Conrad Moeller, as 135 votes were cast in the election held at the Labor Temple.

The new officers, elected to two-year terms, are to be installed at the union's January meeting.

Others elected were — Merrill Lindsey over Ray Edwards for president; Carl Harrison, vice-president; Louis Branding, financial secretary; Elmer Gruen, recording secretary; Wesley Edwards, trustee; Georgia LeMaster, sergeant-at-arms; and executive board members, Mrs. Myra Grote, Eugene McClain, Louis Tourse, Mrs. Minnie McGovern and Emmert Danenburg.

The union has a membership of about 200.

Post Cash Bond

Mary E. Simon, 43, of 4047 Stearns avenue, posted $11 cash bond Friday about 5 p.m. after being charged with driving the wrong way on a one-way street at the 24th street parkway.

MORE ABOUT

Stone Work

(Continued from Page 1)

into concrete filled piling, which also is to be covered with rock.

260,000 Tons Of Rock

The river, where the dam is being located, is 3000 feet wide; and 260,000 ton of rock, ranging from six-ton boulders to crushed rock of road gravel size, is being used in the construction.

Work was started officially on Oct. 26, 1960, when a riverbank ceremony was held. The dam is the first of its type ever to be built.

Its purpose is to hold back water to provide a nine-foot channel at the downstream gates of the Alton locks. River traffic has been hampered there during low water stages because of the sills under the lock gates. It has been necessary for barges to be lightened in order to float over the sills.

The dam will be completely under water when the river stage reaches 30 feet.

Contract bid for the construction was in the amount of $2,943,043, and a year before work was started on dam construction, a $328,065 contract was awarded for revetment.

GC Steel Management Club To Hear Engineer

The Granite City Steel Management Club will hear Henry Altepeter, Southwestern Bell Telephone Co. inventory and costs engineer, present a special program titled "Communications, Past, Present and Future," at 6 p.m., Dec. 21.

Altepeter has been with the telephone company since 1926, holding various engineering positions in Arkansas, Oklahoma and Texas, before being assigned to St. Louis in 1938.

He received an electronic engineer's degree from the University of Illinois and holds a law degree from the University of Arkansas.

The guest speaker is vice-president of the St. Louis Chapter of the Society of Professional Engineers, is a member of the state and national organization, and is a member of the American Society for Advancement of Science.

Altepeter will trace the development of communications through the years, including a look at the future of communications.

Madison Church Youth Rally To Feature Quartets

A youth rally featuring two gospel quartets will be held Monday, Dec. 18, at 7:30 at the Church of God of Prophecy, 1732 Rhodes street, Madison.

Songs will be provided by the Gospel Teamsters of Granite City, and the Gospel Four Quartet of South Roxana. The public is invited to attend the program.

Mrs. Martha Wittmaier, VLB district leader, is in charge of the program, presented by the church young people. Rev. L. W. Crader is pastor of the church.

Eastbound Cars Damaged

A collision of eastbound autos on Broadway at Fourth street, Venice, at 5:05 p.m. Thursday damaged the front bumper of the car of Danny E. Marlow, 2628 East 24th street, pulling away from the curb, and the right side of the auto of Clarence Hudgins, 3848 B street.

Some people are so conservative that they think nothing should be done for the first time.

MONEY
the minute you want it!
Holiday Money is yours at Commonwealth today — just phone!
Want cash fast? Call Commonwealth. Get Holiday Money for shopping, for paying bills, for *any* good reason. Just tell us how much you want and when. It'll be ready and waiting the minute you come in. "You're the boss" at Commonwealth.
Loans $25 to $800 — Loans life-insured at low cost.
1922 EDISON AVENUE, GRANITE CITY
Phone: TRiangle 6-7410 • Ask for the Manager
OPEN EVENINGS BY APPOINTMENT — PHONE FOR EVENING HOURS
Loans made to residents of all surrounding towns
Also convenient offices in East St. Louis and St. Louis
COMMONWEALTH LOAN COMPANY

• READ PRESS-RECORD CLASSIFIED ADS •

RED CROWN DRIVE-IN LIQUORS
Service Right In Your Car
Where Quality and Low Prices Prevail
312 Madison Ave. TR. 6-9994 Madison, Ill.
Mon., Tues., Wed. Specials
Ancient Bond 8 Year Old 4.29 fifth
1843 David Nichelson Fifth 5.13 Limit 2 Mon., Tues., Wed. Only
IMPORTED SCOTCH 4.39 fifth
Kentucky Old-Style 93 Proof 5-Year-Old Kentucky Case 42.50 3.69 fifth
Barton Reserve 86 Proof Kentucky Fifth 3.39 Full quart 3.99
Champagne White, Pink or Burgundy 2.49 fifth
Cabin Still 90 Proof Case 46.95 fifth 3.98
Imported FRENCH WINE 1.05 fifth
Vodka or Gin Fifth 2.89 Full quart 3.69
Mogen David 98¢ Decanter bottle - 1.95 ½ gal.
M'schewitz WINE 89¢ Full qt.
HAIG-HAIG 5-Star Scotch Limit 2 4.99 fifth Mon., Tues., Wed. Only
Flavored BRANDY 3.79 fifth
Taylor or Masson WINES All Flavors 1.63 fifth
Imported Spanish WINE 1.15 fifth

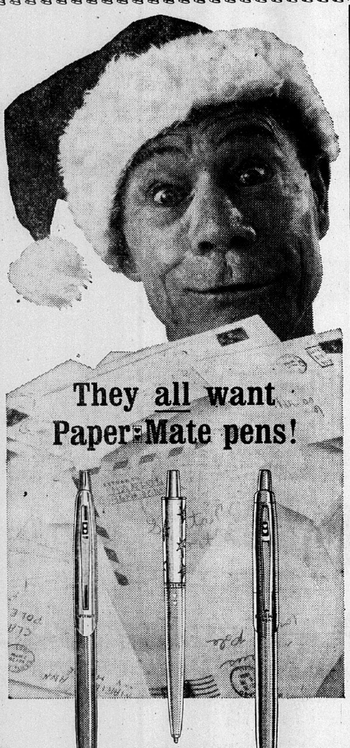
They all want Paper:Mate pens!
LADY CAPRI Six high-fashion colors. $2.95 gift-boxed
CAPRI Chrome cap, five barrel colors. $1.95 gift-boxed
CAPRI MARK IV Gold or chrome finish. $3.50 gift-boxed
GRAHAM'S BOOK STORE
OPEN EVENINGS
Niedringhaus and Delmar Granite City

YOUR CHOICE!
• SALEM MAPLE WITH HOMESPUN PATTERN SEAT
• OR MAHOGANY WITH NEEDLEPOINT SEAT
Early American ROCKER SPECIAL
Authentically fashioned of selected hardwoods in rich finishes. Comfy, cozy and colorful accents for practically any room!
$14.95

Sliding Glass Door Bookcase
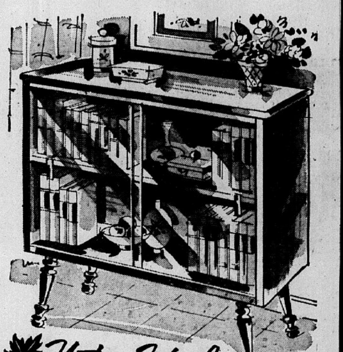
Nutmeg Maple
Early American Bookcase
Nutmeg maple finish with a solid top that resists marring. Glass doors keep books and trophies free of dust. Finished back. 36 x 12 x 36" high.
$29.95
Sturdy Solid Top Desk!
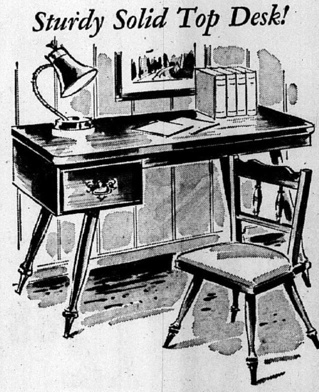
Early American Nutmeg Maple
40"x20" High Polish, "Nevamar," plastic top, defies mars. Large drawer for stationery.
$24.95 CHAIR NOT INCLUDED
SEE OUR BIG SELECTION OF EARLY AMERICAN AND MODERN TABLES, LAMPS, CHAIRS, DINETTES AND LIVING ROOMS

BRASS PLATED WALL LAMP
EARLY AMERICAN STYLE
SOFT GLOW GLASS CHIMNEY IN NEWEST DECORATOR COLORS
IDEAL FOR BEDROOM LIVINGROOM, PLAYROOM, DEN
$1.00 AMAZING VALUE!
ANTIQUE DESIGNED BRASS FINISHED BASE
FRIEDMAN'S FURNITURE ANNEX
405 MADISON TR. 7-6002
OPEN EVERY NIGHT (Except Saturday)

HOSPITAL NOTES

Patients entered Wednesday were:

Wilma White, 1923 Sherman; Esther Elene Britt, 710 3rd, Venice; Marcella Daffin, 1124 Douglas, Madison; Dorothy Weckman, 2230 Alexander; Lillie B. Crowder, 207 Booker, Madison; Charlie Parris, 2025 Circle; Glen Herzing, 3033 Dale; Verna Barlow, 2114a Delmar; Violet Capps, 2425 Wilson; Richard Woodruff, 4748 Vincent; Rene Ford, 2206 Illinois; George Poole, 2410 E. 24th; Lillian Lockley, 2910 W. 20th; Dinah Thompson, 129 Central; Clifford Deidiker, 2525 Pine; Edith Vaughn, St. Louis; Agnes Judd, 2448 Cleveland; Michael DeGonia, 612 Madison, Madison; Anner Bell Brown, Lovejoy; William C. Bandy, 2303 State; Cleda Greeley, 2506 Iowa; Almetta Pinero, 911 Greenwood, Madison.

Patients discharged Wednesday were:

Stephen Becker, 2307 Woodlawn; Mary Jane Biggs, Edwardsville; Faye Chenevert, 2108 E. 24th; James Homer Childers, 2949 Iowa; Donald Corbett jr., 4116 Kaseberg; William Dew, 1918 Troy, Madison; Joseph Gerbic, 1100 Niedringhaus; Hulda Griffith, 2652 Iowa; Clara Hairston, 2049 13th; Sandra Kiel, 156 Voight; Josephine Kozielek, 1703 Sixth, Madison; Blanche Mitchell, E. Alton; Phyllis Munoz, 2625 Sheridan; Herschel Poyner, 4220 Breckenridge; Caroline Sandor, 1011 Washington, Madison; Shirley Seliner, 640 Chouteau; Robert Supinski, 2549 North; Priscillar Ward, 1225 Logan, Madison; Geraldine Werths and Baby Girl, 2509 Hodges; Thomas E. Ham, #51 Venice Apts.; Virginia Landwehrmier, 2111 Collinsville, Madison; Pauline Boyer, 2261 Monroe; Juanita J. DeMott, 2141 Bern.

Patients entered Thursday were:

Jacob Adams, #5 Bradley; Hazel Lomax, 3260 Lakeview; Patricia Branch, 2406 W. 24th; Johanna Bridick, 1920 Elizabeth, Madison; Isaac Pasley, 1827 Grand; Georgia Wofford, 2224 Bryan; Marlene Bolling, 1914 5th, Madison; Claude Baron, 1634 Sycamore; Charles Basden, 2203 Ohio; Terri Clements, 2617 Center; Bonnie Ely, 723 28th pl.; Bland W. Smallie, 2232 Washington; Candee Downs, 2817 W. 22nd; Penny Downs, 2817 W. 22nd; Nina Gray, 2038 Park; Joe Hamm, 2751 Washington; Marie McKenzie, 2900 Morgan; David T. McCosky, Hartford; Mike Holik, Hotel Stevens; Kathryn Knipping, 1603 Lindell; Patricia Schienschang, 2013 Harris, Madison; Vivian Earl Rushing, 2428 Madison; Denise Toney, 2438 Bryan; Virginia McCollum, Cottage Hills.

Patients discharged Thursday were:

Mattie Byerley, 2810 Myrtle; Mable Cochran, 204a Madison; Madison; Lottie Coy, 2533 Hemlock; Mary Derner, 822 Iowa, Madison; Jack Fricker, 3156 Myrtle; Pauline Gushleff, 712 Madison, Madison; Evelyn Pace, 4836 Warnock; Helen Pier, 707 Broadway, Venice; Joseph C. Franko, RR 1; May Seiber, 3149 Jill; Shirley Udell, 2248 Miracle; George Vrabel, 2706 Iowa; Carol Hammock, 4513 Walter.

Patients entered Friday were:

Kenneth Crick, 3806 Kirkpatrick; Loraine Babbs, 1315 Madison, Madison; Ida Mason, 2205 St. Clair; Ruth Land, 2589 Boyle; John Rutter, 2910 Pershing; Lloyd Talley, 521 English; Ruby Smith, 1630a 5th, Madison; Rose Elmore, 3107 Kirkpatrick; Donna Gardner, 2764 Nameoki dr.; Oscar Callahan, 1640 Delmar; Barbara Chappell, 123 Granville, Venice; Nancy Duckworth, 2319 Washington; Jean Francis, 2629 State; Lois Rehmus, 2528 24th; Timothy Bahr, 1738 Edison; Carol Niepert, 2641 E. 28th.

Patients discharged Friday were:

Claude Baron, 1634 Sycamore; Sarah Best, 1941 Benton; Dora Betts, 2451 Missouri; Mildred Chastain, 2345 Paul; Isaac W. Curtis, 2711 Denver; Evaleen Dew, 1543 2nd, Madison; Barbara Jo Dortch, 4019 Braden; Beatrice Dunham, 4178 Breckenridge; Glen Herzing, 3033 Dale; Alberta Martin, Lovejoy; Leroy Mosby, 208 Terry, Madison; Charlie Edgebert Parris, 2025 Circle; Marlene Patton, 2513 Madison; Frank Richardson, 2121 Lindell; St. Clair Shuppert, 4224 Nameoki rd.; Dinah Thompson, 129 Central; Gloriann Virginia, 122 Hill, Madison; Richard Woodruff, 4748 Vincent; Lillian Lockley, 2910 W. 20th; Frank R. Murphy, 2420 Edwards.

Patients entered Saturday were:

Ray Glover, Mitchell; Charlotte Sobol, 2058 Cleveland; Gene Carroll, Collinsville; Clarence Hoy, 2309 Lynch; Nellie Thomas, 1741 State; Gladys Fuhrman, 2315 Edison; Natalie Allen, 2705 Denver; Mary Bladdick, 2302 W. 23rd; Esther Magness, 2421 State; Susan Summers, 2323 E. 24th; Lisman Wyatt, 2510 State; Louis Curtis, 2828 Denver; Barbara Holman, 2204 Lee; Clifford Green, 1516 6th, Madison; Glennis Kramer, 3803 Kirkpatrick; Lela Whittington, 2317a Washington.

Patients discharged Saturday were:

Walter Arbogast, 2828 Yale; Timothy Bahr, 1738 Edison; Bernice and William Bandy, 2303 State; Clifford Deidiker, 2525 Pine; Michael Francis, 2529 Edison; Arthur Hill, 2001 Washington; Mike Holik, Hotel Stevens; Elma Jackson, 2059 14th; Joseph Lewis, 5001 Lewis; Virginia McCollum; Zetta Mell, 1927 Harris, Madison; Floyd Oshia, 2214 Edna; Issac Pasley, 1827 Grand; Goldie Philps, 3810 B; Bambi Ratty, RR 1; Irene Simmons, 1107 Bissell, Madison; Stanley Walk, jr., 4921 Mueller; Welma White and Baby Boy, 4137 Pontoon; Sylvester Wilson, 1623 Maple; Clarence Hoy, 2309 Lynch; Winifred Anthony, 2307 State; Arthur Thomas, Lovejoy.

WELCOME TO
CHURCH OF CHRIST
2130 Clark St., Granite City
Sunday Bible Study 9:30 A.M.
Sunday Worship 10:30 A.M.
Young People's Class 6:30 P.M.
Sunday Eve. Service 7:30 P.M.
Wed. Eve. Bible Study 7:30 P.M.

SPECIAL HOURS
Open until noon first 3 Saturdays in December.

GRANITE CITY, ILLINOIS — Bellemore Shop. Ctr.
3208 NAMEOKI ROAD . . . . TRiangle 7-6311
Toll Free From St. Louis . . . . GLenview 2-2118
Open Friday Until 8 PM, Saturday Until Noon

MADISON

MRS. LENNA WILLIAMS
1638 Sixth Street — TR. 7-0317

FIRST THURSDAY CLUB HOLDS HOLIDAY PARTY

The annual Christmas party for members of the First-Thursday club was held Thursday evening in a private dining room of Cline's restaurant. Dinner was served to the group prior to a gift exchange among the members.

Each opened her gift before a game period began. Prizes were won by Mrs. Rose Pilch, Mrs. Lucille Broyles, Mrs. Lucille Guthrey, Mrs. Minnie Aufderheide, Mrs. June Barham, Mrs. Cornelia Hommert, Mrs. Virginia Kittel, Mrs. Georgiann Marshall, Mrs. Mary Buckman, Mrs. Kathryn Grissam, Mrs. Edith Gentry and Miss Marian Hommert. Mrs. Kittel will be hostess to the club in her home, 1741 Maple street, Jan. 11.

* * * *

TROOP 46 PLANS PARTY

Girl Scout Troop 46 of St. Mary's Girl Scouts met Thursday after school in the school cafeteria with their leader, Mrs. Mary Etta Wanbaugh. Plans were made for the Christmas party for the members to be held Dec. 20.

A project for scouting was worked on by the following members, Yvonne Romantic, Janice Piechocinski, Judy Pogorelac, Garen Wanbaugh, Barbara Kowalczyk, Theresa Topal, Cecelia Krakowiecki, Christine Jackovich, Joan Hudzik, Cheryl Patterson, Donna Kraus, Mary Ann Downs and Carol Pogorelac.

JOINT MEETING FOR GUILD AND WSCS

The Wesleyan Service Guild and the Women's Society of Christian Services of the First Methodist Church held a joint meeting in the church Thursday evening.

The Wesleyan Service Guild members were in charge of the program while the WSCS members were the hostesses. The chairman for the program, Mrs. Edna Austin opened the meeting.

Christmas carols were sung by the groups after which Rev. Russell Oden, pastor, led the prayer. A Christmas reading from the Bible was given by Mrs. M. C. Frields, and the chapel choir sang several Christmas selections under the direction of Mrs. Earl Robertson. At the conclusion of the song period a guest, Mrs. Charles McKnelly, of Murrayville, Ill., showed several slides taken by her son who is a missionary in Hong Kong. Mrs. McKnelly's son attended college with Rev. Oden and is known by Mr. and Mrs. Harry Johnson and daughter, Jacqueline, through the college.

A short business meeting was held by each of the organizations prior to the exchange of Christmas gifts and luncheon, which was served in the basement of the church. The church was decorated as was the refreshment table, and a lighted Christmas tree was aglow during the meeting.

Each organization will hold its regular meetings during the month of January. The next joint meeting will be held in March with the Service Guild as the hostess.

Members attending were Mrs. Austin, Mrs. Howard Vallow, Mrs. Robert Graves, Mrs. David Richardson, Mrs. Harry Johnson, Mrs. Dennis Revelle, Mrs. Zolli Goinz, Mrs. Glenn Ritter, Mrs. Belle Clemons, Mrs. Minnie Martin, Mrs. Earl Robertson, Mrs. Earl Black, Mrs. Andrew Sanders, Mrs. Wesley Clemons, Mrs. Estelle McBrian, Mrs. Claude Echols, Mrs. Wilma Sackett, Mrs. Mary Taylor, Mrs. Lester Cook, Mrs. Elva Smith, Mrs. Ruth Roberts and Mrs. C. M. Frields.

* * * *

MADISON LITERARY CLUB APPROVES DONATIONS

Miss Bess Carr, president of the Madison Literary Club, was hostess to the club members in her home, 1719 Garfield avenue Friday evening. Miss Carr presided over the business meeting at which time donations were made for the Salvation Army Fund and the United Fund.

A Christmas card was signed by the members for Mrs. Martha Jackson, a former member of the club and a school teacher in the Madison grade school for several years, who is now residing at Waterloo.

During the program a topic was given by Mrs. John McElwain, "Progress in Different Religions," which included conditions all over the world. At the conclusion of the meeting the group enjoyed a visit with Miss Flavel Brooks, also a former Madison high school teacher.

Members responding to roll call were Mrs. Mary Connole, Mrs. Marion Fogle, Mrs. L. C. Harlan, Mrs. Roy Hill sr., Mrs. Harry Johnson, Mrs D. L. Kacalieff, Mrs. J. J. Purcell, Mrs. Gabe Liebler, Mrs. Estelle McBrian, Mrs. Dennis Revelle and Misses Nell Carr, Grace Dricken and Ellen Follmer.

The hostess served refreshments before adjourning with an announcement being made of the Christmas party to be held Thursday evening in the home of Mrs. Fogle. A gift exchange will be held.

* * * *

CHRISTMAS DINNER FOR SOCIAL SIX

Miss Tillie Rydgig was hostess to the Social Six Canasta club in her home, 705 Washington avenue, Wednesday evening. A turkey dinner was served to the members from a table decorated in keeping with the Christmas theme. The home also was decorated for the occasion.

Secret pals were revealed, with Christmas gifts exchanged and opened. Names for the new year were drawn and are to be kept secret for the year.

Canasta was played during the latter part of the evening, with prizes being awarded to Mrs. Julia Voloski, Mrs. Nellie Bargiel and Mrs. Lorraine Gonterman. Mrs. Gonterman will entertain the group in her home in February. Others taking part in the games were Mrs. Helen Kuback, Mrs. Sophie Green and the hostess.

* * * *

TROOP TO HOLD PARTY

Girl Scout Troop 117 met Wednesday afternoon at the Louis Baer school with the leader, Mrs. Jackie Frizzell. The meeting was opened with Patrol Two giving a flag ceremony. Time was spent working on Christmas presents for the mother of each member.

The Christmas party for the girls will be held at the next meeting, the last until after the holidays. Girls responding to roll call were Connie Piechocinski, Deborah Jo Votoupal, Jeanette Voloski, Phyllis Frizzell, Jackie Thompson, Kathy Brasfield, Christine Kelly, Norma Kelly, Karen Burnett, Laura Wilson, Jackie Adams, Mary Nell Stroder, Donna Hill, Sharon Ann Morgan, Sherri Marlette and a new member, Kathy Lou Degischer. The meeting was closed with a song.

ORNAMENT PROJECT

Christmas gifts for the mothers of Brownies of Troop 166 were completed at a weekly meeting Thursday afternoon. The Brownies met at the home of the leader, Mrs. Marlene Serini, 1711 Market street.

The girls are to start making Christmas tree ornaments at the next meeting. They will be used on the tree at the home of Mr. and Mrs. Lee Theile, where the Christmas party for the troop will be held. Each girl made a list naming articles she would like to receive for Christmas.

Those present included Chris Diane Rowekamp, Gwendolyn Wright, Paula Stephens, Donna Baker, Debbie Rhoads, Sharon Barham, Susan Baker, Susan Stephens, Shirley Baker, Roxann Bosworth, Betty Ann Fouts, Vicki Barker, Linda Barnett, Marla Brasfield and Nola Stroder. Sandra Kay and Sharon Lucille Serini were guests for the afternoon.

* * * *

Mrs. Zetta Mell has returned to her home, 1927 Harris street, after being hospitalized for several days due to surgery. She is doing nicely and appreciates the cards and flowers sent to her during her stay.

Tri-City Park

MRS. LEOLA TUCKER
1234 Edwardsville Road
TR. 6-7227

MISSIONARY COUNCIL CHRISTMAS PARTY

The Women's Missionary Council of Tri-City Park Tabernacle held its annual Christmas party Thursday night in the home of Mrs. Florence Partridge, 2016 Beckwith avenue.

Games were played, and prizes were won by Mesdames Mary Shaw, Marge Hildreth, Florence Graham, Opal Holman, Fern Campbell, Florence Bond and Sarah Shelton.

Gifts were exchanged and gifts were given to the presidents serving during the past year.

Refreshments were served to Mesdames Lillian Wilson, Marie Benson, Mary Shaw, Marge Hildreth, Laura Emmerson, Florence Graham, Hazel Markham, Betty Bone, Elma Rudnicki, Mabel Simmons, Dee Simmons, Donna Bone, Opal Holman, Fern Campbell, Dora Strand, Ola Burris, Florence Bond, Sarah Shelton and Grace Hecht, Miss Mary Abbott, Mrs. Fox and Dwight Partridge.

* * * *

ANNUAL HOLIDAY PARTY FOR QUILTING CLUB

The Tri-City Park Quilting club held its annual Christmas party Wednesday at Eddie and Ann's restaurant. Gifts were exchanged, secret pals were revealed and new pals were chosen.

Games were enjoyed, and an election of officers was held. Those elected were Mildred Shifter, treasurer, and Stella Krusec, president.

Those attending the party were, Mesdames Shifter, Krusec, Betty Waters, Catherine Measki, Catherine Orris and Elizabeth Sucich. Mrs. Sucich will be the next hostess Jan. 3, when quilting will be resumed.

* * * *

MISSIONARIES HERE

Rev. and Mrs. Rex Jackson, who are Missionaries to Nigeria, Africa, were guest speakers Wednesday at the Tri-City Park Tabernacle.

* * * *

Wilbur Shelton made a business trip to Chicago Friday.

Bill Swigert, Dan Earnhardt, Wilbur Dix and Delbert Pyles went pheasant hunting Saturday and bagged the limit.

Traffic Light Charge

William R. Buckner, 59, of 3605 Kirkpatrick Homes, was charged with passing a red light at Niedringhaus and Madison avenues Friday at 12:30 p.m. He posted his driver's license as bond.

DU PONT LUCITE
DALEY'S
For Decorating Colors
PAINTS
WALLPAPER - GIFTS
417 Madison Ave., TR. 6-2453

You Are Invited
If You Have No Church
To Attend
First United Presbyterian Church
At 22nd and Delmar Ave., Granite City, Ill.
This Sunday
Two Worship Services 8:30 A. M. and 11:00 A. M.
Sunday Church School 9:40 A. M.
David Bruce Maxton, Pastor

TRI-WAY
Coin Operated Dry Cleaning
First On The East Side

Only Coin-Op Dry Cleaning
★ Gives 8 lbs. for $1.50
★ Gives wrinkle-free clothes that need little or no pressing
★ Cleans your clothes alone — as personal as your family laundry
★ Lets you wear your clothes within the hour

AT TRI-WAY
★ All dry cleaning is under the supervision of a professional dry cleaner with 24 years of experience
★ Dry cleaning is easier than washing
★ Do your laundry as you do your dry cleaning

8 New Cleaning Machines Added
We Can Now Serve You Twice as Fast
SUGGESTION: Come Thursday, the slowest day of the week

BRING IN A LOAD OF CLOTHES TODAY AND SEE FOR YOURSELF THIS NEW AND TRULY MODERN WAY TO DRY CLEAN YOUR CLOTHES
NORGE
LAUNDRY AND CLEANING VILLAGE
3330 NAMEOKI ROAD (Across from Kroger's)
TR. 6-9952 — 8 A.M. - 10 P.M.

Norge Equipment Sold and Serviced by
Flynn Equipment Co.
Wyoming at Gravois — TO. 5-0272
ST. LOUIS, MO.

Classified Directory

Houses For Sale 1

WANT TO SELL? FOR CASH!

Then LIST with MORRISS
No Property too large or too small.
FOR PROMPT SERVICE CALL
TR. 6-4400
WE GET RESULTS!
MORRISS REALTY CO.
REALTORS SINCE 1903
1907 Edison TR. 6-4400

MORRISS REALTY CO.

CALL TRiangle 6-4400 FOR DETAILS
OUR 58TH YEAR

FREE! $150
150 SILVER DOLLARS
Will Be Given to the Lucky Purchasers of the Following 2 Homes If Bought Before Christmas. Hurry and Take Advantage of this Wonderful Christmas Gift!

CHRISTMAS SPECIALS

2805 SUNSET DRIVE, new 6 room colonial with 1 full bath, and 2 half baths, and attached garage. $16,950. Marshall school subdivision.

2436 BENTON: 6 room modern frame, painted grey, in A-1 condition. $8950.

BOTH OF THESE HOMES ARE AVAILABLE WITH SMALL DOWN PAYMENTS AND IMMEDIATE POSSESSION.

FOR SALE

2124 COTTAGE: Cute 2 bedroom home with big kitchen, fireplace, attached 2-car garage, 100 ft. lot. Call now.

2125 WATERMAN: This is one you shouldn't miss if you want a fine 5 room, 2 bedroom brick with big clean basement and 75 ft. lot. $13,500.

MOTEL SITE: Next to new Mitchell interchange of Hy. 3 and 270, has lake and hy. frontage. Tremendous potential.

3 BEDROOM BRICK, $15,995. Excellent neighborhood, close to Coolidge jr. high., bus and shopping center. See today.

1630 MAPLE: 6 rooms, 2 baths, close to depot. Compare and you won't find a better buy in Granite. Call today.

DOWNTOWN tavern bldg. with living quarters upstairs and tavern business. Call us for details.

1745 SPRING: Choice 5 room frame on corner lot with garage, vacant now, move in before Christmas. Low FHA terms.

3001 NATIONAL AVE.: 5 room modern, with 3 bedrooms, across from Wilson school, washer and dryer included, cyclone fenced yard, assume 4¾% loan at $82 per month.

3161 JILL: Attractive 2 bedroom home rear Bellemore Shoppping Center with large lot and 1½ car garage. Buy for investment, good tenant, payments $69 per month.

2126 GARFIELD: Well kept 6 room modern brick ranch with den and brick fireplace, full basement, attached garage. 75 ft. lot in top neighborhood. Priced for immediate sale. Owner transferred. Hurry!

3316 TERRACE LANE: Just off Johnson rd., neat 2 bedroom brick, tile bath, carpeting, full basement, gas furnace. Owner transferred. A rare opportunity.

2563 WATERMAN: Deluxe 6 room brick in Cloverview subdivision with full basement and attached garage. Immediate possession and priced to sell.

LOTS, LOTS, LOTS: Restricted residential lots on Sunset drive in Marshall school addition. Various sizes, all utilities in. Terms available. Select your site now!

WE HAVE MANY OTHER LISTINGS CALL US ABOUT THEM

CALL TRiangle 6-4400 FOR DETAILS

MORRISS REALTY CO.
REALTORS SINCE 1903
TR. 6-4400 1907 EDISON
Member Granite City Real Estate Board

Houses For Sale 1 | Houses For Sale 1

For A Brighter Future . . . .

Let us help you choose your own home from our large selection of choice "Homes For Sale". Our professional reputation is your guarantee of fine service.

Cochrane THIS BEAUTIFUL BRICK RANCH STYLE HOME: Is loaded with extras, fireplace, wall to wall carpeting, huge bedrooms, pretty tile bath, central air-conditioning, partitioned basement, large 2 car attached garage, good location, 2252 Waterman. Further information, call us. Appt. only.

Cochrane TAXES ARE ONLY $86.00: On this newer 3 bedroom asbestos shingle home at 3815 Pontoon. City water & gas. Full basement, oil furnace, alum. storm sash & insulation. Over half acre lot with fruit trees. They ask only $10,950. See it and call or call and see.

Cochrane ENJOY THE LUXURY & SPACIOUSNESS OF SPLIT LEVEL LIVING: You'll find 3 large bedrooms with closet space galore, living, dining L with indirect lighting & carpeting throughout, very nice size kitchen & huge family room & workshop or utility area on lower level. Plaster walls throughout. Tastefully decorated interior, 2 car garage or carport & storage area plus the exceptionally well landscaped lot. Call us for further info.

ONE OF THE NICEST EVER: For only $9500, 6 room, modern with 1½ baths, full basement, 220 wiring, 4 car garage. Very neat & clean. See 1632 Maple for $1500 down. Immediate possession.

NICE 4 ROOM COTTAGE ON HIGH CORNER LOT: 2601 Lincoln has many extras, full basement, storm sash & screens, 1 car garage. Will sell on G.I. $100 down or conv. Vacant. Immediate possession.

2902 DENVER: $350 down, $55 mo. This 4 room, 2 bedroom modern completely remodeled for only $5850. Has new gas furnace. Buy now, move in this weekend.

2153 EDISON: A 7 room, 3 or 4 bedroom home with full basement on front of lot, plus 4 room on rear both for only $7450. $950 down will handle. Call for appt.

JUST OFF 111 & MINUTES FROM TOWN: Choice, oversize 2 bedroom frame with attached garage & large fenced in yard. Inside you'll find a large kitchen & living room, hardwood floors, plaster walls, gas heat, closet & cabinet space galore. We'll trade for farm. Sale price $10,950.

G.I. $50 DOWN, PRICE $8950: Pretty 6 room, 3 bedroom cottage at 2822 Buxton has full basement, gas furnace, 1 car garage. Nice lot. Call for appt.

NEAR TROY 1 ACRE PLUS 4 ROOM, 2 BEDROOM RANCH STYLE HOME: Built-in range & oven, gas furnace, plus 1 car attached garage. Many other extras. Priced at $12,950. Can be sold on G.I. for $50 down or conventional. Call for appt.

A NICE COMFORTABLE 6 ROOM, 2 STORY, 3 BEDROOM HOME: Well located, 2414 Grand. Basement, gas heat, priced at only $8950. We consider this big handsome frame a dandy investment in good living for years to come. Better hurry.

NEWER 5 ROOM, 3 BEDROOM FRAME: With basement at 3024 Warren. Plaster walls, hardwood floors, 7 huge closets. Extra large living room. See anytime. We have the key. $450 down FHA. Fast possession.

30 ACRES ALL IN CULTIVATION: Plus modern ranch style 3 bedroom home, built-in kitchen, 2 car garage, on all weather road 3 miles north of Livingston. Perfect country place app. 35 miles from Granite. Priced only $19,950. House alone worth the money. Call us for details.

NEAR WILSON PARK: In Niedringhaus School Dist. This oversize 4 room, 2 bedroom frame is perfect. Large rooms throughout, closet space galore, nice front porch, gas heat, 1 car detached garage & nestled on an exceptionally large 100x150 corner lot. Hurry, call to see 2945 Oregon today.

CUTE 3 ROOM COTTAGE NEAR SACRED HEART: 2614 Jerden. New kitchen, full basement, practically new coal furnace, ½ bath, 1 car garage. Only $3950. $500 down. Owner wants a quick sale.

LOVELY & IMMACULATE: See 3149 Myrtle. One of the nice 3 bedroom Bellemore brick homes. Has large kitchen, tile bath, attic fan. Full basement, beautiful landscaped lot. Many other extras. Call for appt.

NEW 3 BEDROOM RANCH HOME WITH ATTACHED GARAGE: Hardwood floors, tiled birch kitchen & bath. Gas heat, alum. storm sash. Taxes are real cheap on this one because it's just a few steps out of town. Just $13,950. Nice loan set up. Buy on G.I. See — Buy 1640 Minerva.

COMMERCIAL LOT: Mitchell. 100x176. City water. Have your business in the ehart of this coming new area. What can you put down?

INCOME, 2 HOUSES ON 1 LOT: Nice 4 room modern, 2 bedrooms, basement, gas furnace, plus 2 room rental on rear of 50x125 lot. Located 1609 Spruce. All for $5750. See this.

100 ACRES ROLLING LAND NEAR ALTON, ILL.: 40 acres in cultivation. Balance timber & pasture. Natural lake site. No bldgs. Sell for $9950. $2000 down, $80 month. Call us.

DOWNTOWN BUSINESS OPPORTUNITY: 145' frontage on 19th Street, corner location, 19th & Adams. Contains warehouses, storage sheds and Howe Scale. Ideal commercial or light industrial. Appraised for $29,000. Our sacrifice price for quick sale, only $15,995. Hurry.

CORNER OF WABASH & JOHNSON ROAD: Large commercial lot 85x183. Has modern 4 room home. This can be used for service station, or store. Priced at $12,950. Call for appt.

TR. 6-1767 TR. 6-1768 GL. 2-8175

Cochrane Cochrane Cochrane

1905 CLEVELAND BLVD. GRANITE CITY

LUEDERS REALTORS BUY A HOME FIRST

BIG 2 BEDROOM BRICK IN CHOICE LOCATION at 2331 Waterman. Big liv. room with fireplace, din. room, eat-in kit., full basement with gas heat, 2 car garage. Can be bought on contract for deed.

GOOD 3 BEDROOM FRAME with full basement and gas heat, 220 wiring, 2808 Saratoga. $1200 down, take over 4¾% loan. Total payment $97.

BIG 5 ROOM FRAME IN EAST GRANITE: Full basement with gas furnace. $10,500.

CHOICE LOCATION FOR THIS 2 BEDROOM BRICK: gas furnace, tile bath & kit., garbage disp., 50 ft. lot. Low down payment on contract for deed.

2 BEDROOM BRICK NEAR HIGH SCHOOL: On Grand, liv., din., kit. with dishwasher and disp., full basement, gas heat, screened patio, carport, will trade.

INVESTORS: Look at 1412 6th st. Low price with good income yield. 13 rooms, 5 apts., including furniture, redecorated. $6950.

OUTSTANDING 2 BEDROOM, BUFF BRICK IN CHOICE LOCATION: 1824 Primrose. Din. room, kit., liv. room with fireplace, family room, full basement with gas furnace, attached 2 car brick garage, beautifully landscaped, patio, $17,950.

2004 LINDELL IS A NICE 2 BEDROOM frame with eat-in kit., family room with fireplace and attached garage, full basement, gas heat, all on a 75 ft. lot. All for $15,950.

BIG 6 ROOM FRAME AT 2434 Dewey, clean as a pin, basement, stoker heat, plus a 2 room cottage to rent. $8450.

VERY CLEAN 2 BEDROOM FRAME at 1813 Venice: Liv., din., h/w floors, full basement with oil heat, alum. storm sash, cyclone fencing, 2 car garage, permanent laundry tubs in basement. $13,500.

ATTENTION DEVELOPERS: 1¼ acres on Johnson road. Ideal for apts.

LOT 50x200 FT., EDGE OF TOWN. Low taxes, $1750.

LUEDERS, REALTORS
1930 EDISON TR. 7-0388
Fred E. Fossieck Harold Hotson

● READ PRESS-RECORD CLASSIFIED ADS ●

Houses For Sale 1

KENT REALTY TR. 6-6725

1830 DELMAR

EVERYTHING'S IN TOP SHAPE! This home has everything in working order, nothing to repair. 2 bedrooms, living room and large kitchen with pantry. The basement is even partitioned. There's a garage and poured drive too. Call for further particulars.

3932 WAYNE—3 BEDROOMS full basement with family room and ½ bath. Storm windows, fenced back yard and carport.

IDEAL SHOPPING CENTER LOCATION: 3136 Carlson—6 room brick with attached garage in A-1 condition. 3 bedrooms, large family kitchen. You couldn't replace this house for asking price. Largest fenced-in yard in town. Call today.

TRADE — TRADE

FOR PEOPLE WHO LIKE MAKING MONEY! Confectionery with 4 rooms and bath in rear, full basement. Large lot, fixtures and stock included; extra bonus 3 rooms and bath in rear with garage —rents for $45.00 per month. Only $14,500. Will also trade.

THE PRICE IS RIGHT on this home on Clark Avenue. It's a well kept frame with 3 bedrooms and basement. $13,950.00.

REDUCED FOR QUICK SALE—1844 Bremen—$12,950.00 — 2 bedrooms, basement and garage. Neat as a pin inside.

TRADE — TRADE

EAST GRANITE LOCATION. 2 bedrooms and basement plus garage only $8,450.00.

CLOSE TO NEW SCHOOL IN MADISON. 5 rooms and bath over a full basement and the taxes are only $134.00. New gas furnace also.

5 ROOMS WITH BASEMENT PLUS A 3 ROOM HOUSE ON REAR OF LOT. Located in a good section of town. This home offers comfortable living with separate income property to cut your cost of living. Call for particulars.

TO BUILD — BUY — — SELL — OR RENT CALL KENT

MARYLAND PLACE — 5 ROOM BRICK. This house sits on a 75' lot in a choice location. There's carpeting in the living room and dining room. Full basement and a 2 car garage. $14,950.00. Call for appointment.

PLENTY OF ROOM IN THIS ONE! Big split level home with finished playroom. Family sized kitchen and 3 bedrooms; 1½ baths; carport. $20,500.00.

4 ROOM FRAME WITH ATTACHED GARAGE and full basement. 2 bedrooms, living room and kitchen. Gas furnace and hot water tank. Basement partitioned into 2 extra rooms. Marshall School district.

TRADE — TRADE

YOU WILL BE SURROUNDED BY LOVELY HOMES when you live on Boyle Avenue. This is a 3 bedroom brick with full basement and attached garage. The yard's fenced also.

YOUNG EXECUTIVES, THIS IS YOUR OPPORTUNITY. Beautiful 3 bedroom home with full basement, attached garage and covered patio. ½ block from school. 2 baths and built-in oven and range. Landscaping already finished. 2122 Johnson Road right across the street from the Paddlers swimming pool.

A Small Down Payment Will Purchase Most of The Above Listed Homes. Call Today.

KENT REALTY TR. 6-6725

Houses For Sale 1 | Houses For Sale 1

MILLER-WOLF REALTY

WE'RE TRADING B-I-G FOR WELL KEPT HOMES!!!

CALL TR. 7-2345 — OUR APPRAISERS WILL INSPECT YOUR PROPERTY TODAY!!

$350 DOWN AND MOVE IN, 5 large rooms, 3 bedrooms, new tile bath, big fenced yard, vacant, total price just $5450, 2001 14th st.

REAL CHEAP, just $4750, 4 room home with insul brick siding, 2 bedrooms, modern bath, garage, 50x125' lot, easy terms.

2224 MADISON AVENUE, a five room home on 50x125' lot, insulated siding, full basement, gas heat, side drive, 1 car garage, very convenient.

FIVE ROOM BRICK, very neat, attached garage, full basement, large kitchen with built-in stove-oven-disposal, 1½ baths, wall to wall carpeting, located at 3233 Fehling road, near the high school.

THREE BEDROOM, with attached garage, just $12,450, has large extra room, 14x16' which could be used as family room or beauty shop, big 80x150' lot, gas furnace, call us.

$500 DOWN on this 8 room home with 3 car garage, has a full basement, new gas furnace, aluminum storm sash, 2237 Edison avenue, priced at $10,950, call us.

SEE YOUR OWN HOME PRESENTED IN BEAUTIFUL COLOR WHEN YOU LIST WITH MILLER-WOLF REALTY

FIFTEEN ROOM APARTMENT, $7950, full basement, gas furnace, insulated stone siding, aluminum storm sash, 50x125' lot, close to downtown, call us.

SEVEN ROOM HOME, $7250, exterior brick siding, 4 bedrooms, big kitchen, large 150x145' lot, 2 car garage, just out of town.

THREE BEDROOM, 5 room home, large kitchen with tile walls, cyclone fenced rear yard, aluminum storm sash, see 2836 Forest avenue.

FIVE ROOM HOME with attached garage, full basement, concrete drive, paneled playroom in basement, 60x150' lot, priced at just $15,750.

SIX ROOMS, 2 full baths, 2 car attached garage, finished basement, built-in stove and oven, has a Colonial exterior, see #62 Riviera drive, in Holiday Gardens, immediate possessions.

BRAND NEW, six room, 3 bedroom brick, attached carport, full basement, concrete drive, 1½ baths, 70 x 145' lot, immediate possession, located at #26 Del Rio.

THREE BEDROOM HOME, take over present GI loan, tile kitchen and bath, built-in cabinets, aluminum storm sash, cyclone fenced yard, 60x120' lot, located at 2816 Edgewood.

THREE BEDROOM, full basement, very neat and clean, fenced rear yard, 65x120' lot, asbestos shingle siding, 2900 National avenue, low down payment and take over loan.

SIX ROOM, 3 BEDROOM, living room-dining room combination, full basement, attached 14x20' carport, fenced rear yard, very neat and clean, immediate possession, total price $14,950.

Member Granite City Real Estate Board
3226 Nameoki Road
Offices in Bellemore Shopping Center
CALL TR. 7-2345

MILLER-WOLF REALTY

REAL ESTATE AND INSURANCE AGENCY

KAEGEL

Member Granite City Real Estate Board
3307 Wabash Avenue GL. 2-1125

PERFECTION IN BUILDING AND LIVING in this spacious 3 bedroom brick, 2 ultra-modern baths, 7 large cedar lined closets, beautiful sunken living room with stone fireplace, large dining room, extra large kitchen with built-ins and IXL cabinets galore, family room and 2 car garage, full basement, rathskeller and ½ bath, gas heat and completely air conditioned. Good possession and will consider trade.

3232 WABASH: A darling three bedroom brick-veneer with bath and ½, combination aluminum storm sash, full basement, closets with sliding doors, and built with the charm and convenience you've been looking for.

1846 POPLAR: Six year old two bedroom frame with large front porch at a price you can afford. Call now for appointment to see the inside.

1817 BREMEN: Unusually well-built two bedroom frame with wall to wall carpeting in living room, garbage disposal and many other nice features for your comfort. See this attractive home today.

2752 SUNSET: Charming two bedroom brick with wall to wall carpeting in living room, completely air conditioned, carport and storage wall plus plenty of closet space.

1640 CLARK: Two bedroom brick-veneer with fireplace and one car garage. Exceptionally large five rooms with many, many delightful extras to please any home owner.

WHAT A WONDERFUL PRESENT FOR CHRISTMAS—that home you've always dreamed about! But not any home will do. IT COULD BE one of the lovely homes in "DREAM VILLA". A fine neighborhood of two, three and four bedroom homes—ALL are brick with built-ins and basement. Prices begin at $15,950.00.

2833 DALE: Three bedroom frame with 1½ ton air-conditioner, carport, beautiful carpeting, attractive fenced rear yard plus many other deluxe features to make this truly a lovely home.

942 NIEDRINGHAUS: Eight room brick with four rooms and bath on each side, plus 20 x 20 store building on front of lot. Call for details today.

3243 FRANKLIN: Excellent three bedroom stone and brick with attached garage, carpeting, patio, built-ins and attic fan.

5 ACRES: Large five room house, attached two car garage, city water, 15 minute drive from Granite City and vacant. Priced to sell at $15,950.00.

2017-19-19 REAR WASHINGTON: If you are interested in a nice home with an income, let us show you this excellent buy today. Only $7,000.

"Just Off Johnson Road on Wabash Avenue"
GL. 2-1125
BOB WARFORD TR 7-4369 - - After Hours Call - - RAY KAEGEL GL 2-6185

Houses For Sale 1 | Houses For Sale 1

ROZYCKI REALTY

FOR SALE — BUY — TRADE — SELL
1326 A NIEDRINGHAUS GRANITE CITY, ILL.
TR. 7-6123 TR. 7-6108

MEMBER GRANITE CITY REAL ESTATE BOARD

915 IOWA: Neat 2 bedroom home with basement and in good neighborhood! Ideal for young or retiring couple. Immediate occupancy. $7500. Could be 3 bedroom.

$5900 FULL PRICE: Neat economy home, close to schools! New gas furnace, insul siding. Large kitchen with new birch cabinets, full basement and E-Z terms.

1613 3rd ST.: First offering. Immediate occupancy. 2 bedroom, with basement, close to all schools and churches. $7500 full price.

EDGE OF TOWN PROPERTIES: Just listed new, 3 bedroom bricks with or without basement, 1 and 2 car garage, from $18,500.

NO DOWN PAYMENT: For veterans! Looking for a nice 2 or 3 bedroom home, as low as $200 down and as low as $60 month.

COMMERCIAL PROPERTIES, for the real go-getters! Ideal investments with large returns. Many of these choice properties have frontage on Madison ave. and State st. And every inquiry will be held in strictest confidence. Call for particulars. Prices from $5995 to $29,000.

1841 BREMEN: One of the cleanest, neatest 2 bedroom homes in town. Complete in every detail with basement, garage, loads of shrubs, peach trees, etc. Choice location and immediate occupancies. $12,900.

COMING SOON:—
Our New 3 bedroom all aluminum home
★ The Young American ★
$350.00 Down — Includes Closing Costs
ONLY $68.00 MONTH TOTAL — Includes Taxes and Insurance
Call Today for Complete Information
TR 7-6123 TR 7-6108

COLLINSVILLE PROPERTIES: Right on top of the hill and close to the golf course. We have several neat 3 bedroom homes, with and without basement and with acreage, garages, etc. Priced from $15,900 to $23,900 and we will trade. Call for particulars.

$13,950: Bath and half, carport, storage, 3 bedrooms, large kitchen, with fruitwood cabinets and can be yours with no down payment for vets and $450 down to non-vets.

$19,500: New 3 bedroom brick with basement, 2 car garage! Just about completed and can be done in time for Christmas. See it today and will consider trade.

$8950 FULL PRICE: Only 3½ years old, built strictly for E-Z living, copper plumbing, partitioned basement with tile, attached garage, etc. 2605 Missouri.

1811 ALTON: 2 bedroom brick with basement, central air conditioning, built in oven and range, 2 car garage, etc. Can be yours with $500 down, liberal payment. Complete in every respect and deserving of a good owner.

BRICK DUPLEX. With a little decorating and initiative this can be a real money maker and can be yours with $350 down. Full price $7900 for 1725 Edison. Downtown, ideal rental location.

$250 DOWN, $69 MO. 5 rooms and basement at 2009 5th, Madison. Ideal for the veteran who wants low payments and hates to pay rent. Real nice inside.

$4950 FULL PRICE: Another real economy home with auto. furnace, 2 years old, 2 bedrooms, large kitchen and low, low terms. See 2032 Milan today.

$950 DOWN, $93 MO.: Only 2 years old, 3 bedroom ranch home with attached garage, storm fence, etc. Take over GI loan. Man being transferred. Quick Christmas delivery.

★ Home For Rent ★ 2 and 3 Bedrooms ★
As Low as $69 Mo., up to $125 mo.

$500 DOWN, $69 MO., $350 DOWN, $75 MO.: We have several neat 2 bedroom homes with and without garages, etc. See them now as they certainly will solve your rent problems. These don't last long.

NEW 3 BEDROOM, BASEMENT HOME: Fine choice neighborhood. All aluminum exterior, large kitchen and dinette, full price, $14,250. No down payment for vets. Monthly payments $98 complete.

Many, Many More Homes to Choose From.
Drive Our Bus to The Home of Your Choice.
TOUR THE TRI-CITIES WITH US IN OUR BUSES TO THE HOME OF YOUR CHOICE
Tom Staicoff — Ella Mae Reinhardt — Burt Simpson — Herman Schroeder — Walter Rozycki
★ A Sales Agent For Each and Everyone of you ★

1304 Niedringhaus TR. 6-1703

SHAMROCK REAL ESTATE
Real Estate & Insurance

Mildred Fehling
Ted Pfroender
Bob (Skotty) Thompson
Garlan Farless
Glen Hollis

LOW TAXES HERE, brand new, 3 bedroom brick, w/w carpeting, large closets, fruitwood cabinets, full basement, carport, 70 ft. lot. Just outside city limits. Price $15,250.

PRICE REDUCED on choice location, 1½ story home, 2 fireplaces, paneled basement walls, air conditioned, wall to wall carpeting. Drive by 2637 State.

WHAT YOU'VE BEEN WAITING FOR, a 3 bedroom, brick home, with all the extras, attached garage, awnings, storm windows, shrubs, fenced yard, wall to wall carpet, air conditioned, built in kitchen, full basement. In perfect shape. 3109 Ash.

2824 DOGWOOD: 1 block from new Catholic school, 3 bedroom home, full basement, gas heat, storm windows, a real good buy.

ST. ELIZABETH PARISH: 3 bedroom, full basement, radiant gas heat, B-B-Q pit, 2 car garage carport, ranch fence. Drive by 3712 Johnson road. Price only $17,950.

INCOME PROPERTY: 4 family brick, 2 room apt. in rear, total income $215 per month. Full price $11,250.

Many other income and commercial properties available.

LARGE LOT goes with this neat 2 bedroom frame, large garage, plenty of shrubbery, lots of room. 1620 Mitchell.

$295 DOWN COMPLETE, 3 bedroom, living, dining kitchen, 3 years old. Landscaped & redecorated. Near new school. Immediate possession. Assume loan. TR. 7-4540. 1-12-26

HOUSETRAILER, attached 4 room house with furniture. Garage, toilet, bath and hot water. Lot 50x145. $4700. 1821 Alton Ave., Cloverleaf Addition. TR 6-1203. 1-12:11

6 ROOMS, attached garage, basement. Tile bath, carpeting, chain fence. With or without furniture. 1900 Third St., Madison. 1-12:21

IDEAL FOR COUPLE
3½ room brick duplex apt. Top subdivision location, rent reasonable. TR 7-3229.

THE DEADLINE FOR CLASSIFIED ADS IS NOON SATURDAYS AND WEDNESDAYS

Classified ads are not taken by telephone since the volume is insufficient to justify the bookkeeping that would be required.

CLASSIFIED AD RATE
5 CENTS A WORD — 60c MINIMUM
$1 Extra Charge for Blind Ads

Houses For Sale 1

MARYLAND REAL ESTATE AND INSURANCE AGENCY

Member of Granite City Real Estate Board

David E. John — George Slattery — Kenneth E. Shackelford

GL. 2-6158 — 2166 PONTOON ROAD — TR. 6-1705

GIVE YOUR FAMILY A CHRISTMAS PRESENT they will enjoy the rest of their life BUY THEM A HOME NOW

1904 LYNN AVE.: Three bedroom frame, natural gas heat, fenced rear yard, combination aluminum storm sash, take over present 4½% loan, $10,950.

2328 PAUL AVE.: Two bedroom frame, fenced rear yard, aluminum storm sash, house in very good condition, priced for immediate sale, $7400.

2870 IOWA: Two bedroom frame with attached 15x50' concrete block building that can be used as a business, natural gas heat, immediate possession.

4007 MELROSE: Four room cottage, oil heat, located on 100x145' lot, plenty of room to expand, available for immediate possession, small down payment, $7700.

2813 WARREN: Cozy and neat, aluminum storm sash, call now for full particulars. $6900.

GREEN ACRES: Two bedroom with basement garage, oil heat, cozy fireplace in living room, tiled kitchen and bath, located on hillside, lot 150x380'.

2500 SHERIDAN: Two bedroom frame, aluminum storm sash; new oil furnace, newly decorated interior, plenty of closet space, divided basement, take over present loan. $9500.

COMMERCIAL OR BUILDING LOT: 2500 Benton, 50x125'.

4285 EAST LAKE DRIVE: Extra nice, oil heat, double car garage, newly decorated interior, fireplace located in living room and also in bedroom. Jalousie windows, two separate kitchens, located on lakeside lot 125'x135'.

FOR RENT — SALE or LEASE

3209 WAYNE: Two bedroom, 1½ car garage, immediate possession.

123 BRIARCLIFF: Three bedroom, 2 car garage, immediate possession.

2801 WILLOW: Three bedrooms, immediate possession.

3200 WILLOW: Three bedroom brick-veneer with attached double car garage, full basement, gas heat, fireplace in living room, wall to wall carpeting; built in oven and range, all the comforts of modern living can be yours. Inspection by appointment only.

2020 LINDELL: Three bedroom frame with 1½ car garage, full concrete basement, 3 ton central air conditioning unit. Wall to wall carpeting in living room, dining room and hall. Call now for an inspection.

NEW HOMES — COMPLETED or UNDER CONSTRUCTION

35 OAKLAWN DRIVE: Three bedrooms, bath and half, double car garage, full basement, fireplace, built in kitchen, plenty of extras.

2599 WATERMAN AVE.: Three bedroom, full basement, attached garage, built in kitchen, corner lot.

2518-2522 PONTOON ROAD: Both three bedrooms, full basement, gas heat, hardwood floors, built ins, one with attached garage, one with carport, take your choice, $16,950.

MARYLAND REAL ESTATE COMPANY

George W. Stearns — Walter F. Mathis — Donald G. Spalding — Ken W. Rapp

GL 2-6158 — 2166 Pontoon Road — TR 6-1705

THE Lambert Agency

REAL ESTATE
INSURANCE
LOANS - APPRAISALS
PROPERTY MANAGEMENT

We Accept Trades

1403 Nineteenth St. TR. 7-3963

BETTY J. BARKER — ANDREW GASPAROVIC, III
DONALD LAMBERT — LARKY INGRAM

3 BEDROOM, $350 DOWN: 4565 Walter, just 6 yr. old, owner leaving town, will sacrifice at $9950, 6 rms., bath, att. garage.

2409 BRYAN AVE.: 5 room modern, $7950, full basement, oil furnace, ½ block to Logan and Prather schools, will trade on 3 bedroom.

WE CARRY ALL LINES OF INSURANCE

$227.50 MONTH INCOME: From this downtown 4 family brick at 2008-10 Grand, partly furnished, 3 rms. & bath each apartment.

2121 CLEVELAND BLVD.: 10 rooms, 3 baths, arranged as 5 room apt., 2 room apt. & 3 sleeping rooms, also ideal for large family.

WE MAKE APPRAISALS FOR ALL PURPOSES!
We Specialize In Appraisals For Estates, Market Value, Rental Value, Damage Suits & Condemnations — Call Us For Free Quotation.

3025 BUXTON: Move in this 5 room modern, before Christmas, owner will take smaller house, lot, trailer, car or what have you, in trade.

EDGE OF TOWN: 3 bedroom at 4836 Warnock. Just $6950, bath, basement, stoker furnace, garage, 75'x260' lot.

We Have Many More Listings Not Shown — Call us!

WEST OF MITCHELL: Corner of Ruth & Patricia Sts., (Hy. 66 & 67) 3 year old, 5 room modern, carport, 90' lot, $900 down.

MADISON BARGAIN: 1014 Greenwood only $150 down, see this amazing buy, 4 rooms, bath, new gas furnace, basement, new garage.

LIST WITH LAMBERT

1403 Nineteenth St. — TRiangle 7-3963

New 3 Bedroom Basement
ALL ALUMINUM HOME

VETERANS
NO MONEY DOWN
TOTAL $98 PAYMENT

★ ALSO LOW FHA TERMS ★
★ CHRISTMAS DELIVERY ★
Order Now and Be In Your New Home For Christmas

TR. 7-6123 - TR. 7-6108 — Rozycki Realty Co.

MAKE IT THE BEST CHRISTMAS EVER, 3 B. R., brick with carport, large kitchen, wall to wall carpeting, full basement. Priced for immediate possession.

STEELE-KUNNEMANN

MERRY CHRISTMAS. No money down! 3 bedroom. 4 years old. Near shopping center. Immediate possession. TR. 7-4540. 1-12-14

6 ROOMS, family room, 1½ baths, attached garage, central air conditioning, drapes and carpeting included, Wilson Park area. TR 7-0959. 1-12-21

FOR RENT OR SALE: Brand new 3 bedroom brick home outside of city limits. Small down payment. Phone TR 6-3087. 1-12-11

Houses For Sale 1

Sells **REINHARDT** Homes
Since 1920
1933 Edison
TR. 7-0613

$500 DOWN and immediate occupancy. Attractive 2 bedroom frame home. Carpeted living rom. Knotty pine basement rathskeller. Attached garage. 2021 Pontoon.

SPACIOUS ROOMS throughout. 3 bedrooms. Extra large kitchen. New gas furnace. Garage. Handy to schools. Small down payment. 2009 Richmond.

EXCELLENT CONDITION. Attractive 2 bedroom frame home. Large kitchen and living room. W-W carpeting. Basement. Gas heat. Big garage. 2712 Edwards.

CLOSE TO SACRED HEART or Webster School. 3 bedroom frame. Basement. Automatic oil heat. Single garage. Handy to bus line. 2577 Iowa.

SMALL DOWN PAYMENT will handle. Good looking 2 bedroom frame. Excellent neighborhood. Close to schools. 1544 Garfield.

CLOSE TO SCHOOLS. 3 bedroom frame. Dry basement. Gas heat. Just like new. Small down payment and quick occupancy. 2900 Sunset Dr.

PRICED BELOW REPLACEMENT cost. 3 bedroom brick home. Large carpeted living room with fireplace. Dry basement. Gas heat. Attached garage. 2301 Woodlawn.

NO DOWN PAYMENT to eligible GI. 5 room frame. Handy to schools. Extra large kitchen. Gas heat. 2821 Myrtle.

LOW PRICED 4 room frame bungalow in a very good neighborhood. Handy to bus line, schools, and other conveniences. 2626 Grand. Only $8000.

VERY PRETTY 2 bedroom frame home. Nice neighborhood. Excellent condition. Dry basement. Gas heat. Close to school. 1705 Primrose.

ANOTHER VERY FINE 2 bedroom frame. Basement. Automatic oil heat. Single garage. Combination aluminum storms. 1617 Venice.

4 ROOM HOUSE, carport, modern, $3000 cash. 704 28th st., North Granite. 1-12-11

Gitchoff Agency
REAL ESTATE & INSURANCE

1927 Edison Ave.,
Granite City
GL. 2-3119—TR.7-2006
Member Granite City Real Estate Board

Listen to WGNU, 920 on your dial, for announcements from Gitchoff Agency

2623 HODGES: Exceptionally well kept home with full basement. Priced right. Immediate occupancy. $500 down.

OUT OF TOWN

NEW RANCH TYPE 3 bedroom brick with attached garage. Large living room and kitchen with beautiful birch cabinets, city water plus well water. Situated on about an acre of ground. Priced at only $15,950.

182 & 183 WEST PONTOON RD.: 2 brand new 3 bedroom homes; dining room, kitchen, full poured concrete basement, attached carport, built-in range and oven. Immediate occupancy. $500 down.

13TH & STATE: 2 corner lots; $1500.

2105 RICHMOND: Beautiful brick ranch type home, 2 car garage, full basement, loaded with extras. Priced $7000 below replacement cost.

2328 EAST 28TH: $500 down. Well constructed two bedroom home with living room, dining room and kitchen, full basement. Immediate occupancy.

3524 JOHNSON RD.: 3 bedroom brick. One block from St. Elizabeth school. Full basement, rathskeller, carport, 20 x 20 patio. Chain link fenced rear yard. Call now.

2614 DELMAR: 2 bedroom, fully air-conditioned brick home. Half block from park. Owner leaving town. Act now. Don't miss this opportunity to live in one of the finest locations in town.

2606 JERDEN: $500 down. 2 bedroom frame, living room, dining room, kitchen, full basement. Excellent location.

WE HAVE 2 THREE BEDROOM HOMES, one wth basement, one without. Low down payment. Immediate occupancy. Call for details.

NEW 3 BEDROOM split foyer home with over 1800 sq. ft. of living area. Priced low at $14,950.

Brick Rooming House with owner's apartment; tavern and rooms above, Granite City owner retiring.

GITCHOFF AGENCY
GL 2-3119

Houses For Sale 1

GLYN HODGE
REAL ESTATE—INSURANCE
1924a Edison Ave.
TR 7-1464

24xx DELMAR AVENUE, 6 room brick, modern, gas heat, 2 car garage.

BRIARCLIFFE, 3 bedroom homes, equities can be purchased reasonably.

17xx MORO, 2 bedroom home, new gas furnace, fenced yard, in excellent condition.

FOR SALE TO SETTLE ESTATE. Dry cleaning establishment, building and fixtures or will lease building. 100 foot frontage on route 40.

3 ROOM modern home, 2013 13th street. Reasonable.

Real Estate For Sale 2

STORE BUILDING — 30x50. Eight rooms above; two rooms rear. Good income. $4,750. Deed contract. GL. 2-6173. 2-12-14

WAREHOUSE FOR LEASE or sale. 50 x 125 ft. New enclosed office, concrete floors. Fireproof, 15 ft. high. 2 years old. TR. 7-1510 or 6-8640. 2-12-18

ON THE BEAUTIFUL Gasconade River. App. 15 acres. Terms, call TR 7-4983. 2-12-14

Businesses For Sale 3

PAPER ROUTE FOR SALE. Globe and Post combined. 855 dailies, 1360 Sundays. GL. 2-6173. 3-12-14

Farms For Sale 4

FOR SALE: 20 acre farm, modern house, oil rights. Leonard Lovejoy, Walshville, Ill. Phone Sorento 97F2-6800. Location 2 miles northwest of Panama, Ill. 4-12-11

Cars For Sale 5

1961 MONZA CORVAIR —fully equipped TR 6-0068. 5-12:11

1959 VOLKSWAGEN, 2 door, $950. Will finance. TR 6-1212, Mr. J. W. McPherson. 5-12:11

1955 PLYMOUTH, 4 door, Belvidere V-8. Good condition. Snow tire and chains. TR 6-1883. 5-12:11

VOLKSWAGEN BUS, 1961 7-pass. Transporter, low mileage, like new - - - - **$1895**

ELLEDGE MOTOR CO. 19th AND GRAND GL 2-1117

'49 PLYMOUTH. Good condition. 2032 Iowa. TR 7-3403. 5-12-11

'61 FALCON, 2 door deluxe, radio and heater, 3000 miles. Must sell. Private. GL 1-7479. 5-12-11

1958 CHEVROLET Bel-Air. Completely overhauled, new tires. $1150. 1643 Lindell blvd. TR 6-9140. 5-12-11

1948 GMC ¾ ton pickup. 2 new tires, good condition. Hwy. 66 and Maryville road by Orchid Lounge. 5-12-11

1960 MGA-1600 sports car, $1650. 14' alum. boat, 40 hp. Mercury motor, trailer, etc. $650. TR 7-0742. 5-12-11

'54 MERCURY 2 door hardtop. Overdrive. 2831 E. 25th st. 5-12-11

1956 OLDSMOBILE 88, hardtop. Damaged rear fender. $400. '55 Chevrolet half-ton pickup. 1412 State st. 5-12-11

1958 CHEVROLET Bel-Air 4-door hardtop. Factory air conditioning. Power steering. Low mileage. TR 6-3512. 5-12-11

TAKE ON PAYMENTS of $22 per month on 1954 Mercury convertible. Automatic transmission, power steering. Private party, GL 2-4183. 5-12-11

Trailers For Sale 6

TWO BEDROOM MOBILE home with fifty foot lot, everything ready for you to move in, at 528 Sinclair St., South Roxana, $200 down, terms, GL. 1-7597. 6-12-14

HOUSETRAILER for sale, 45 ft. Good condition. Living room & kitchen, 2 bedrooms. Tub bath with shower. Window fan & air conditioner. Floor heat. $2750 TR 6-7981. 6-12-14

1954 ROLLOHOME trailer, 2 bedrooms; 35'. Good condition. Reasonable. TR 7-5963. 6-12-14

Misc. For Sale 7

WATKINS PRODUCTS. We deliver. TR. 6-0819. 7-12-21

COUNTRY SAUSAGE, all kinds. Beef quarters, dressed hogs for your freezer. Troy Frozen Foods, Troy, Ill. NOrmandy 7-2241. 7-10:23tf

HONEY — extracted 5-lb. pail $1.25. 2318 Edison Ave. 7-12:28

FORCED AIR gas fired furnace 160,000 BTU, 8 yrs. old. GL 2-8151, TR 7-2110. 7-11-22tf

PETS FOR SALE. Granite City Pet Shop, 2818 Nameoki Rd., TR. 6-2787. 7-12-14

SPECIAL AUTO LICENSE PICK-UP. Forest L. Wilson, 2507 Grand. Every Wednesday delivery. 7-2-12

SEWING MACHINES, new and used, easy terms, trades, cabinets, motors, parts also repairing, converting. Machines to rent. Reconditioned power machines. John & Marie Montgomery. 2612 E. 25th st. TR 7-2421. 7-12:21

GET RID OF ROACHES, ants, water bugs, spiders, silverfish and fleas. Reasonable rates. Work guaranteed. Rabons Pest Control, TR 6-2265. Between 8 a.m. and 9 p.m. 7-12:21

USED WRINGER WASHER, $29.50; gas range, $22 up. Refrigerators from $34.50 up. Dinette sets, $12 and up. Used couches from $12 to $49. Dresser from $7 to $14.95. Living room chairs, $5 and up. Baby bed with new mattress, $19.95. Wagon wheel bunk beds, $37. Chests, $7.50. Double-drain tubs, $7.50. Coal and oil heaters from $10 and up. Smith's Furniture, 1512 Third St., Madison, Ill. 7-12:11

BICYCLES: 16" girls, 26" boys, 20" boys, 20" girls, 26" girls. 2110 Nevada. TR 6-4041. 7-12-21

Misc. For Sale 7

TREADWAY'S USED CLOTHING. Men, women and children. 1016 Market St., N. Venice. TR 7-1342 7-2:1

BRONZETONE dinette table. 1648 2nd st., Madison. 7-12-11

ROACH AND WATERBUG control, $1 per room. Results guaranteed. Stone Pest Control, TR 6-1035. 7-12-11

REXAIR SWEEPER, new, used, home demonstration. Also service, parts. Leo Hirschbuehler, 2021 College, EVergreen 1-5175. 7-1-2

LOST JOB!
TAKE OVER PAYMENTS
Has to move out of city, must let furniture go back.

Take over payments on 3 rooms of slightly used furniture.

NO MONEY DOWN
Original Price $1,252.00

Take over payments—Outfit consists of bookcase bed, large double dresser and chest to match. Englander box spring and innerspring mattress. 3 piece nylon foam rubber living room sectional, 2 end tables and cocktail table to match, 2 table lamps; kitchen consists of table and 6 chairs, large size refrigerator with freezer across the top and electric washer. Balance due $709.00. Take over payments at $6.00 per week.

Ask for Lot No. 1600

GEM FURNITURE CO., Inc.
Across from High School
Open Every Night 'Til 9 p.m.
Granite City, Ill.

LUMBER FOR SALE, 2x4, 2x6, 2x10, 2x12. Any length sheathing, all kinds. Doors and windows, stoker, kindling wood. 1651 Chestnut. 7-1-2

USED WRINGER TYPE washer, Maytag, square tub. 2 pc. living room suite, sofa makes bed. Gray wool rug and pad. Call after 5:30 p.m. TR 6-5237. 7-12-11

SOFA AND CHAIR, GE stove, 2 end tables, coffee table, mahogany. 2 fireside chairs. Kenmore sweeper. TR 6-3824. 7-12-11

SMITH'S FURNITURE, 1512 Third St., Madison, Ill.—Special, new baby bed, $29.95. Click couch and chair, $139.95. Utility cabinet, $10.95. Hotpoint refrigerators, $179 up. Three-piece bed set from $99.95 to $149.95. 33,000 B.T.U. gas heater, automatic control, $99.95. 9x12 Linoleum, $4.75. 7-12:11

FIREWOOD FOR SALE. Roy Schneider. TR. 6-6577. 7-12:11

COAL: Green diamond 10 mesh stoker $10.50 per ton. ¾ stoker $9.50. Zeigler 10 mesh $12.75. 8x4 furnace egg $10.00. Large lump $10.50. Indiana Black $13.50. Butch's Coal Co., 1331 Iowa St., TR 6-2766. 7-12-26

VISIT GRANITE CITY FURNITURE EXCHANGE at 1815 Edison. TR. 7-5882. Tri-Cities most complete selection of used furniture. 7-7:23tf

PORTABLE TYPEWRITER Royal, Remmington, Underwood, Smith Corona. Adding machines and office typewriters. Graham's Book Store. 7-11:5tf

USED TELEVISIONS, $35 up. Washing machines, $29.50. Wardrobe, $9.95. Shotguns from $9.95 up. Smith's Furniture, 1512 3rd St. 7-12-28

FUEL OIL
#1 $15.60 Per 100
#2 $14.56 Per 100
(tax included)
Call Earl or Kenny Lewis
TR 6-2617—Highway 162
Horseshoe Lake

CLARINET, with music stand, $60. TR. 7-7053. 7-12-11

BEAUTIFUL HAND CARVED LEATHER; billfolds and purses from Mexico $3.75 to $18.75. Cuckoo clocks from the Black Forest of Germany, $3.95. Transistor radios and tape recorders $16.95 to $34.95 and 100's of other items from around the world. Clyde L. Love, 2835 W. 22nd, Granite City, Ill. TR. 7-8629. 7-12-14

AFRICAN VIOLETS, rooted leaves, small plants, blooming plants. TR. 6-1035. 7-12-14

ANNOUNCING the Nu Life Cabinet Shop and Home Improvements. Lowest prices. No money down. Free estimates and designing, satisfaction guaranteed. (Formerly Marshall Brooks Cabinet Shop). Call TR 7-6784 anytime or UP 5-7790 after 4 o'clock. 7-12:28

SEWING MACHINE, Dec. Clearance sale of used treadles and electric Singer, Whites, New Homes, others. Reconditioned, guaranteed. Low prices. Easy terms. Big John's Sewing Supply. 2612 E. 25th. TR 7-2421 7-12:28

BEEF QUARTERS — Dressed Hogs for your freezer Government Inspected Also food lockers available. Troy Frozen Foods, phone NOrmandy 7-2241 Troy, Ill. 7-4:20tf

CHRISTMAS SPECIAL: Brand new full size electric sewing machine only, $39.95. Easy terms. See them at Big John's. 2612 E. 25th. TR. 7-2421. 7-12-21

JANITROL, 2 yr. old 100,000 BTU gas furnace. GL 2-8151 TR. 7-2110. 7-11-22tf

FALL SPECIALS
Heavy Duty
GAS TANKS
Leased, Sold or Loaned, automatic check monthly budget. Refinery to your Philgas distributor. Get our Prices before you buy
THOMPSON'S GAS CO.
ADams 3-6541

NORGE refrigerator, $85. TR 6-3539. 7-12-11

Misc. For Sale 7

RADIO AND PHONOGRAPH combination, $20. Mixer, two bowls, $15. New, liquidizer $20. TR 7-2791. 7-12-11

500 GALLON Butane tank. Hot water heater, 40 gallon. DI 4-3499. 7-12-11

SHOTGUN 16 GA. single barrel, 12 gauge double barrel, 12 gauge pump. TR 7-2718, #19 Briarcliff. 7-12-14

LADIES FUR COAT, full length. Size 16½. Very reasonable. 2402 Nameoki road. 7-12-14

MEXICAN CHIHUAHUA, male, house broke, $20. TR 6-0682. 7-12-11

500 GALLON Butane gas tank. 1 yr. old. $150. TR 7-7220. 7-12-14.

GARDEN TRACTOR, 2 wheel trailer, 2 electric motors. TR 7-4615. 7-12-11

OAK FINSH oil heater, 250 gal. oil drum, $60. 4300 Maryville rd. 7-12-14

DOLL CLOTHES for Barbie & others. Baby Dear, Chatty Kathy, Tumbleena. 3712 Johnson rd. 7-12-11

BICYCLES — two 24" and one 16" girls. Cheap. TR 6-2372. 7-12-11.

WANTED TO BUY: Water pump. Also electric train. 5412 Maryville rd. 7-12-11

DOLL BED, mattress, new cradle. Next to new dolls to be dressed. TR 6-4458. 7-12-14

NEW HORSMAN'S "Ruthie" doll, $4.50. New Ideal "Patitite" blond, $10.00. TR 6-4458. 7-12-14

OIL HEATER with blower, large refrigerator, freezer across top. 1115 McCambridge, Madison. 7-12-11

TRAVELER tape recorder, 2 speed, 2 speaker, hi-fidelity. TR 7-7292. 7-12-11

PORTABLE automatic electric steam radiator. Like new. $35. TR 6-0393. 7-12-14

WASHER — automatic. Hotpoint, excellent condition. Cheap. GL 2-4180. 7-12-11

FOR SALE: One 550 gallon gas tank. 1709 Courtney, TR 7-6214. 7-12-11

120 BASS ACCORDIAN. Like new. 2519 Sheridan. 7-12-14

HAND FIRED coal furnace and duct work, 5 outlets. $18.00. TR 7-4543 after 6. 7-12-11

STEREO - TAPE RECORDER combination with two extended speakers and turn-table. TR 7-3794. 7-12-11

LOVE SEAT, green, French Provincial. TR 6-2891. 7-12-11

REGULATION bumper pool table. DI 4-2977. 7-12-11

GIRLS' Bicycle 28". Ladies' dresses. Size 11-12-13. 2545 Center. 7-12-11

GUN CABINETS to hang on wall, made from fancy cut maple, lined with red velvet, has large glass door. 2636 E. 27th, City. 7-12-11

OIL FURNACE with blower, $35. 300 gallon steel oil tank $30. China closet $10. 4513 Vine. 7-12-14

GUNS, like new. Mosberg long rifle, $25. High standard automatic target pistol, $30. TR 6-6935. 7-12-11

FRIGIDAIRE refrigerator. Perfect condition, $50. TR 6-7511. 7-12-11

Transferred Take Over Payments

9-piece living room — Divan and matching chair, 2 step tables and cocktail table, 2 matching table lamps, picture, smoker and rug.

9-piece bedroom—Double dresser, bookcase bed, chest, innerspring mattress and box springs, 2 boudoir lights, 9x12 congo rug and picture.

8-piece kitchen — Matching table and 4 chairs, utility cabinet with guaranteed refrigerator and gas range.

NO MONEY DOWN
$595 PAY ONLY $4 WEEKLY

GEM FURNITURE CO.
Across from High School
Open Every Night 'Til 9 P.M.
Granite City, Ill.

WANTED: Responsible party to take over payments on spinet piano. Call Mr. Johnson TR 6-3080. 7-12-11tf

CHRISTMAS SPECIAL. Baby masters, $1.00 each. Granite City Pet Shop, 2818 Nameoki rd., TR 6-2787. 7-12-28

FRIGIDAIRE electric dryer. $65. Like new. 1914 Edwardsville rd., Madison. TR 7-4107. 7-12-14

CHIHUAHUA PUPPIES, AKC registered. Little beauties. TR 6-8321. 7-12-14

SHETLAND PONY — Saddle and bridle. Will keep 'til Christmas, 10 miles free delivery. Also Welsh pony and spotted riding horse. Good roping saddle. TR 7-1556 after 6 p.m. 7-12-11

F-20 FARMALL. Good condition. Cheap. 5 ft. tumblebug, $50. After 6 p.m. TR 7-1556. 7-12-11

DOLL CLOTHES, Tiny Tears dresses, 35c. Other sizes. Will take orders until Christmas. 2127 Monroe. TR 7-4155. 7-12-11

GAS STOVE, used 15 months. Perfect condition, 1908 Fifth, Madison. 7-12-11

35,000 BTU Magic Chef. Space gas heater. $35. TR 7-2452. 7-12-11

FRIGIDAIRE refrigerator, 7 ft. Very reasonable. TR 7-0103. 2526 State. 7-12-14

ELECTRIC STOVE, 2 piece living room, hideaway bed. 120-bass accordian. TR 7-5645. 7-12-11

PUPPIES—half Chihuahua, half toy terrier. TR 7-4142. 7-12-11

TRASH BARRELS with top. $2. TR 6-8395. 7-12-11

SET TIRE CHAINS, size 7:50x14. TR 7-3017. 7-12-11

SILVERTONE 17" television. Good condition, $40. Trundle bed, all steel construction. $20. TR 7-1354. 7-12-14

Houses For Rent 8

3 BEDROOM, living room, dining, kitchen, 3 yrs. old, newly redecorated. Near new school. Immediate possession. Lease. TR. 7-4540. 8-12-26

Houses For Rent 8

2-YEAR-OLD 3-bedroom brick. Large living room, ceramic tile kitchen-dinette, ceramic bath, wall-to-wall carpeting; hardwood floors. Built-in range. Full basement. Attached garage. Lease. TR 7-1510 or TR 6-8640. 8-12-18

MODERN 4 ROOM unfurnished. No pets. Inquire 2900 Buxton. 8-12-11

RENTALS

644 Margaret	$75
2717 Lincoln	$80
3188 Jill	$100
2429 Kilarney	$120
669 Barkley	$60
2825 Denver	$75
1200 Sq. Ft. Commercial — (lease)	$100

KENT REALTY COMPANY
1830 Delmar Avenue,
Granite City, Illinois

THREE-ROOM house, unfurnished. Call after 4 p.m. TR 7-4501. 8-12:11

3-ROOM furnished cottage. Modern. Lights, gas and water furnished. Rear — 2433 Missouri Ave. 8-12:11

SMALL HOUSE, furnished, 2801 Roosevelt st. 8-12:11

FOR RENT
2 Bedroom Home Only $69.00 per month. Call GL. 2-5185.

3 ROOM house, modern. Light housekeeping. Working couple or middle-aged; or men. TR 7-0144. 2014 Fourth, Madison. 8-12:14

2 ROOM house furnished, neat, utilities. 2021 Lee Ave. 8-12-11

HOUSE, 4 rooms and bath unfurnished, 2015 Lee Ave. 8-12-11

FOR RENT
Lovely 3 Bedroom Home only $90.00 per month. Call GL. 2-5185

3 ROOM house, newly decorated. Close to Depot. 1731 Poplar. 8-12:11

4 ROOM house with bath (rear) 2422 Madison Ave. TR 7-3456. 8-12:14

3 BEDROOM, basement, gas heat, Glenview. Phone Francis Agency, TR 7-2133. 8-12-11

CUTE THREE ROOM house, oil furnace, cyclone fence, storm sash. 4249 E. Lake Dr. Francis Agency, TR 7-2133. 8-12-11

3 BEDROOM, living-dining combination, kitchen and bath. Unfurnished. Drapes and curtains furnished. Ranch home. Pay own utilities and sewer rental. $100 month. Vacant after Dec. 18. TR 7-6695 after 5. 8-12:18

MOVE IN BY CHRISTMAS
Carlson Ave. brick for immediate occupancy. 3 bedrooms, drapes, blinds, carpeted, full finished basement, lots of extras—$127.50 month.
TR. 7-3188

THREE ROOM HOUSE, furnished, gas heat. Water furnished. $55 month. TR 7-2791. 8-12-11

FOR RENT OR SALE, house, 4 large rooms, modern, gas furnace. Will finance. $50 month. TR 6-9173. 8-12-14

2406 GRAND AVE.: 5 rooms, unfurnished house. Finished basement, electric range, modern. Call after 6. 8-12-11

ONE BEDROOM brick duplex, wall to wall carpeting, tile bath, excellent location. TR 6-0252. 8-12-11

FURNISHED Cottage. Adults Gas and garage. TR 6-6979. 8-12-11

FURNISHED cottage, 2 rooms. Electric and water furnished. Gas heat. Corner Buxton & St. Clair. 8-12-11

5 ROOM HOUSE, oil heat, Bellemore location, fenced yard. $100 per month. TR 7-3845. 8-12-11

3 ROOM HOUSE, partly furnished, gas heat, modern, clean. Ideal for couple. Rent reasonable. 1729 Edwardsville rd. Madison. TR 6-9787. 8-12-14

MODERN unfurnished cottage, gas heat, $40. 2430 Lincoln avenue. TR 6-6595. 8-12-14

UNFURNISHED four room house with bath and hot water. 1318 (rear) Grand. Call TR 6-7294. Call after 6 o'clock. 8-12-14

4 ROOM furnished house. Also 2 room furnished apartment. TR 6-3536, 1644 East 23rd. 8-12-11

4 ROOM modern furnished or unfurnished. Gas furnace, 220 wiring. 1422 Iowa. 8-12-11

2 ROOM HOUSE, unfurnished. 1200 Rhodes st., TR 6-1031. 8-12-11

4 ROOMS, unfurnished. 2022 uincy. Call 1512 Fifth, Madison. 8-12-11

Apts. For Rent 9

BROOKS EFFICIENCY apartments — Private bath. Off-street parking. 2015 Washington. 9-12-18

3 UNFURNISHED ROOMS heat, water, gas furnished. 2162 Adams. TR 6-1491. 9-12-11

2111 DELMAR, TRiangle 7-5251. 2 large clean furnished rooms, bath, hot water, gas furnace heat, utilities paid, private entrance, laundry facilities. 9-12-21

1 AND 2 ROOM furnished apts., modern, steam heat, 849 Niedringhaus Ave., Van May Apts. 9-12-26

THREE ROOMS, unfurnished, $25 to $35 monthly. GL 1-7597. 9-12:28

5 ROOM APT., Morriss Bldg., 19th & Edison, vacant, heat and water included, 1 year's lease. $50 per month. TR 6-4400 Morriss Realty Co. 9-12:4tf

3 ROOMS, bath, unfurnished, 2nd floor, gas heater. $35.00 month. 2012a East 20th. TR 6-3405 or TR 7-2352. 9-12:28

Apts. For Rent 9

2036 EDISON, 4 rooms and bath, upstairs. Rent $55. Call TR. 6-3450. 9-12-11

3 ROOM FURNISHED APT., modern. Adults only. 1930 Cleveland. 9-12-11

3 ROOM UNFURNISHED. 2106 E. 24th. TR. 7-3246 or TR. 7-5069. 9-12-11

3 UNFURNISHED ROOMS for rent at 415a Madison, Madison. Call TR. 6-6889. 9-12-11

2 ROOM FURNISHED APT. All utilities furnished 2208 Cleveland, TR 6-8573. 9-12-11

THREE ROOM FURNISHED apt. 2737 Iowa. 8-12-11

3 ROOM UNFURNISHED apartment, modern. Gas heat. TR. 6-6650. After 5:30. 9-1-2

2 ROOMS, furnished apt. Private bath. 2150 Edison. 9-12-11

5 ROOM APT., unfurnished. 2420a Delmar. 9-12-7

FURNISHED 2 AND 3 ROOM APTS. Call 2007 Missouri. 9-12-11

2 ROOM FURNISHED APT. Private entrance, bath, gas heat. Utilities paid. TR. 6-4310. 9-12-11

3 UNFURNISHED ROOMS, 2747 Washington Ave. TR 6-2457. 9-12-11

2 NICE housekeeping rooms. Gas heat, hot water. 2459 State. 9-12-14

3 ROOMS, furnished. Private entrance. Will accept one or two children. 2215 Washington. TR. 6-8875. 9-12-11

BEAUTIFULLY furnished three room apartment. Private entrance, convenient to shopping and transportation, all utilities furnished. For appointment phone. Francis Agency, TR. 7-2133 or TR. 6-1231 after 5. 9-12-11

3 ROOM furnished apartment, all modern. Andy's service station, 101 Madison ave. 9-12-14

4 ROOM apartment, modern. Andy's Service Station. 101 Madison ave. 9-12-14

2419 STATE: 2 room furnished apt., gas heat. Adults only. 9-12-14

4 ROOMS, unfurnished. 2666 Madison ave. 9-12-11

2 FURNISHED apartments. Heat furnished. Not electric and gas. 3 rooms $65. 2 rooms $55. TR 7-3879. 9-12-11

3 ROOMS, private bath. Furnished. 1529 Fifth st., Madison. 9-12-11

3 ROOM furnished apt. 2117a Delmar. TR 6-8446. 9-12-14

THREE ROOM furnished or unfurnished apts. All utilities furnished. 1739 Delmar. TR 7-5038. 9-12-11tf

6 ROOMS unfurnished, heated. $70 per month, second floor. Hot water, 2037 Iowa st. TR 6-6694. 9-12-11

3 APARTMENTS, 2nd floor, 3rd & Madison ave. 2 four room apts. One 3 room apt. All utilities paid, unfurnished. GL 2-3134 between 9 a.m.-12 noon. 9-12-28

THREE ROOMS, bath, children accepted, 2101a Delmar. $35. Unfurnished, to see call PLateau 2-7645. 9-12-14

THREE furnished rooms, one small child accepted. $12 a week. 2122 Bryan ave. 9-12-14

2 AND 3 ROOM furnished apts. 2208 Washington. Inquire side door. 9-12-11

4 ROOM APT., unfurnished. Modern downstairs, gas heat, garage. TR. 6-3650. 9-12-11

4 FURNISHED rooms. Utilities furnished. 2004a Grand ave. Call TR 6-7955. 9-12-11

2 ROOM furnished apts., bath, steam heat. $12 week. GL 2-1327, Pose Apts., 160 Broadway Venice. 9-12-11tf

3 ROOMS, kitchenette. Furnished. 2404 Grand ave. 9-12-11

3 ROOMS, bath. Gas heat. Private entrance. No pets. TR 7-1379. 9-1-2

4 UNFURNISHED rooms. 2218 Washington ave. TR 7-5926. 9-12-14

2 BEDROOM, brick, duplex, residence. Top subdivision, location, one of finest apartments in town. Reasonable. TR 6-6767. 9-12-11

4 FURNISHED rooms. Utilities paid. 2 children permitted. 1422 Iowa. 9-12-11

4 ROOM apartment, unfurnished Six miles from Granite. School bus passes door. TR 7-8342. 9-12-14

2 ROOM apartment, with private bath and entrance. Also four furnished rooms, utilities. 2145 Edison. 9-12-11

3 ROOMS, gas heat. Inlaid kitchen. Call TR 6-0260. 9-12-14

3 ROOM apartment, unfurnished. Gas heat. Newly decorated. $35 a month. 2132 Washington. 9-12-14

2 ROOM furnished apartment, utilities and washing facilities furnished. 1717 Edison. TR 7-5362. 9-12-14

Rooms For Rent 10

SLEEPING ROOM, 1304a Niedringhaus across from Post Office. 10-10.9:28tf

ROOMERS AND BOARDERS WANTED. Good meals, laundry. Call TR. 6-0577. 10-12-11

OFFICE SPACE FOR RENT
Three Rooms — First Floor Facing Niedringhaus Avenue
DARNER BUILDING
1415 Niedringhaus
Call TR 7-5353 or TR 6-9082
Immediate Possession

SLEEPING ROOM—Private entrance. Men only. 2521 Madison Ave. 10-12-11

2 OFFICE ROOMS
MORRISS BLDG.
Over Lee Shop, 19th & Edison
100%. Location. $50 Month.
Contact
MORRISS REALTY CO., Realtors
TR. 6-4400 — 1907 Edison

Bus. For Rent 11

1200 SQ. FT., 1417 - 20th St Available Jan. 1, 1962. Call GL 1-7866. 11-10:5tf

STORES: $45 month each. Gas heaters. 2012 East Twentieth. TR. 6-3405 or TR. 7-2352. 11-1-2

THE DEADLINE FOR CLASSIFIED ADS IS NOON SATURDAYS AND WEDNESDAYS

Classified ads are not taken by telephone since the volume is insufficient to justify the bookkeeping that would be required.

CLASSIFIED AD RATE
5 CENTS A WORD — 60c MINIMUM
$1 Extra Charge for Blind Ads

Bus. For Rent 11

GROCERY STORE for rent. 10th and Iowa. TR. 7-5436 after 6. 11-12-11

Misc. For Rent 14

AUTOMOBILE parking spaces, right downtown, $5 per month. Steele-Kunnemann, TR 6-0252. 14-12-11

SPACE FOR RENT — PLAZA SHOPPING CENTER
800 sq. ft. or 1600 sq. ft.
GITCHOFF AGENCY
1927 Edison
TR. 7-2006 — GL. 2-3119

Help Wanted 17

"AVERAGE $2.32 PER HOUR serving established customers. Permanent! No layoffs! Full or part time! Apply any morning except Saturday, 800 North 31st Street, E. St. Louis, Ill." 17-1-2

ACCOUNTANTS, claim adjuster, manager trainees, drafesmen, mechanics, engineers, salesmen, driver, bank help, key punch, stenographer, typist, other to $600 month. American Employment Service, 1715 State St., Granite City, Ill. 17-12-26

WANTED:
Stenographer — Experienced — Age 25-40.
Medical Stenographer—Experienced
Illinois
State Employment Service
2050 Iowa Street
Granite City, Illinois
No fee charged
— applicant or employers.

CURB HELP—16 or over. Work evenings. No phone calls. Snack Shack, Niedringhaus and Washington. 17-12-11

Male Help Wanted 18

NEWSBOYS WANTED: Apply in person at Granite City News Co. 1414 Nineteenth st or call TR 6-6050. 18-11:15tf

ROUTE SALESMAN and collector, age 25-40, starting pay $390. Write P.O. Box 1422, E. St. Louis. 18-12-26

WANTED. Neat, young man, for general restaurant work, apply in person, from 4:30 to 6 p. m. Park-N-Eat. 18-12-14

FULL TIME church custodian. Write Box G, c/o Press-Record. 18-12-14

CAB DRIVERS. Apply after six p.m. Checker Cab Co., 1920 State street. 18-12-14

Female Help Wtd. 19

LADY TO STAY while mother works, 5 days. TR 6-3261. 19-12-11

TYPIST, 2 to 3 days per week. Immediate employment. TR 7-4420. 19-12-11

Employment Wtd. 20

PLASTER PATCHING. No matter how small. E. J. Gordon Free estimates. TR. 6-1270. 20-1-4

FOR COMPLETE LAUNDRY SERVICE call the Home Laundry, TR 6-6535. 20-12-14

CARPENTER AND CABINET WORK, furniture repair. Earl Kircher, TR 6-6535. 20-12-14

LIGHT HAULING— Basements cleaned; ashpits. Coal. Moving. Call TR. 6-8395. 20-12-26

ELECTRIC TRAINS REPAIRED. All work guaranteed. TR. 7-3099. 20-1-8

SEWING, alterations, basement apartment. 2507 Grand, last door. Lucy Burnett, GL. 2-7192. 20-1-2

GENERAL CARPENTER work. Remodel, repair, floor tile, ceiling tile, paneling, union labor. TR. 6-7060 or TR. 7-5060. 20-12-11

TRASH BARRELS EMPTIED, $1. Ash pits cleaned. Barrels $2.50. Edward Gaudreault, TR. 7-4760. 20-1-2

ASHPITS CLEANED, barrels emptied. Barrels for sale. TR. 7-5727. 20-12-11

BABY SITTING— 5 days week. 2938 Morgan. 20-12-11

IRONINGS wanted, pick-up and delivery. TR 7-6157. 20-12-14

HOUSEWORK wanted. White. TR 6-4992. 20-12-11

WILL DO ironings in my home, $5 basket. TR 7-5847. 20-12-11

SEWING done in my home. Edith Mitzel. TR 7-5022. 20-12-14

Misc. Wanted 25

HIGH PRICES PAID for scrap iron, rags and metal. O'Dells Iron and Metal Market and State. Pick-Up service. 25-2:26tf

WANTED: Your Kodak developing, 24-hour service. Graham's Book Store. 25-4:18tf

WANTED: Used furniture. Any amount. Granite City Furniture Exchange, 1815 Edison. TR. 7-5882. 25-7-23tf

RIDE FROM JOHNSON ROAD to Broadway and Olive, St. Louis. 8:30 to 5. TR. 6-0709. 25-12-11

Business Cards 28

CUT & CURL Beauty Shop, 2130 Cleveland, TR 6-9905. Holiday Specials thru Dec. 30. Permanent waves including cut and set $20 value $15. $15 value $12.50. $12.50 value. $8.50. $10 value $6.50 Look your best for the holidays. Open Tues. & Friday evenings. 28-12-14

RUTH WILSON'S BEAUTY SHOP
Tuesday and Wednesday Only
Shampo and Set . $1.00
Tuesday thru Saturday
$10 Permanent $6
2106 E. 24th TR. 6-1813
Monday and Evenings
TR. 6-6396

Business Cards 28

FLOSSIF LEMASTER'S Dancing School— tap, ballet, acrobatic and toe. Starting age 3. TR. 6-1518. 28-1-2

WANTED
YOUR WATCH REPAIRING
SUPERIOR SERVICE
Hudson's
JEWELRY
19th & State Granite City
and
BELLEMORE VILLAGE
Granite City, Ill.

ASHPITS, basement cleaning, anything hauled. Call Leo Pulley, TR. 7-2732. 28-1-2

FRANKIE TOWNSEND
Television Sales-Service
MORNING, NOON AND NIGHT
TV SERVICE
SERVICE CALLS MADE WITHIN THE HOUR
TR. 7-2564
ONE DAY SERVICE
ALL WORK GUARANTEED 90 DAYS

SPENCER CORSETIERE. Individually designed. Foundations, brassieres, medical and orthopedic supports. Flora Breeden, GL. 1-7931, 1629 Sycamore. 28-12-11

OLGA'S
Confectionary
2343 E. 24th St.
TR 7-6916
Open Daily Until 10:30 P.M.

WATCH REPAIRING: — 30 years experience; prices very reasonable. Paul Riegle, 1930 Cleveland. 28-12:28

WE REPAIR all electric trains, Bellemore Toy & Sporting Goods. 28-10:26tf

KENMORE - MAYTAG
WHIRLPOOL - NORGE
FRIGIDAIRE - G. E.
Just Name It and We Service It With Genuine Factory Parts and Methods
AUTOMATIC WASHER
& APPLIANCE SERVICE
1406 Madison Ave.
Day — TR. 6-3943 — Nite

RUG & UPHOLSTERY CLEANING in your home. Burt Harris. TR 7-0321. 28-12:28

DECEMBER SPECIAL
100,000 B.T.U.
ARMSTRONG GAS FURNACE
Automatic Humidifier
Filter Rack
$214.95
Douglas Sheet Metal Co.
TR 6-2988

FUEL OIL STOVES, carburetors for sale and repair. TR. 6-4653 after 4:30. 28-1-29

GRANITE CITY GLASS CO
18th & Edison TR. 7-5400
STORM SASH
Windows - Doors
New or replacement - quality merchandise at moderate price. Call for free estimate.

The
CAROUSEL
BEAUTY SALON
2656 E. 27th St.
Christmas Special
$20.00 PERMANENT — $12.50
$10.00 OIL WAVE — — — $6.00
SHAMPOO AND SET — — — $1.00
ALL DRYERS
AIR CONDITIONED
TR 6-8320

Business Cards 28

J. W. BRIMM HAULING. Dirt, sand, gravel, rock, coal and slag. TR. 7-2571. 28-12-26

WILSON
CARPET SERVICE SALES
Cutting - Binding - Repairs and Installation
Free Estimates
TR. 6-1448 TR. 7-7223

$5.00 HOLIDAY SPECIAL PERMANENT WAVES. Expert work. Barbara Beauty Shop. TR. 7-5506. 28-12-21

NOTICE!
WE NOW HAVE
CORDWOOD
FOR YOUR FIREPLACE
Bundle or Cord
At Yard or Delivered
LYBARGER
MATERIALS CO.
GL. 2-3107
23rd and Monroe

PAINTING AND paperhanging. By the room. Free estimate. TR. 7-6208. 28-12-18

PIANOS
RENTED-TUNED-REPAIRED
BOUGHT -SOLD
Johnson Music Shop
TR. 6-3080 1920 Edison

HAULING of any kind. Rock, dirt, chat, cinders and trash Steve Benko, TR. 6-0157. 28-12:28

TILLIE'S BEAUTY SALON
2404 ILLINOIS
Shampoo and Set $1.25
Christmas Permanents . $8.50
Nancy Green, Operator
TR. 7-5060 or TR. 7-1474

SCANTLING APPLIANCE repairs, irons, toasters, roasters, electric clocks, etc. 2656 Lincoln. 28-12-28

BOTTLED GAS
No rental or deposit.
Large 2-bottle installation with automatic changeover for cooking, water heating and clothes drying.
THOMPSON'S GAS CO.
ADams 3-6541

BUILDING, general repair work, plastering a specialty. Cheap prices. E. F. Johnson, TR. 7-8726 28-1-2

PAINTING AND decorating, dry wall taping and paper removing. Anthony Doneff, TR. 7-0649. 28-12-28

LEARN TO PLAY
YOUR FAVORITE
Musical Instruments
TRY A FEW LESSONS
Instruments Furnished
Under Our
"TRY BEFORE YOU BUY"
Plan—For Appointment Call
TR. 6-3080
Johnson Music Shop
1920 Edison

GENERAL REPAIRING AND REMODELING. Call John Papp, TR. 6-2554. FHA Financing. 28-9:29tf

• MAYTAG •
NORGE • G.E.
GENUINE FACTORY PARTS AND SERVICE. FACTORY TRAINED MEN. WE SERVICE ALL MAKES.
SUPREME
2109 JOHNSON ROAD
ONE-DAY SERVICE
GL. 2-5315 — TR. 7-5559

ROACH AND WATERBUG CONTROL, $1 per room. Results guaranteed. Stone Pest Control. TR. 6-1035. 28-12-11

• AUTO LOANS
• APPLIANCE FINANCING
• FHA HOME IMPROVEMENT
• PERSONAL
G. C. Trust & Savings Bank
TR. 6-1212

UPHOLSTERY AND wall to wall carpet cleaning — Quality work. Reasonable rates. Stone, TR. 6-1035. 28-12-11

DO YOU NEED MONEY?

I can satisfy you for Christmas Cash today. Phone me at TR 6-5050, tell me how much cash you want, $25 to $800, and pick up your money in one quick trip. Pay your bills and have only one place to pay. My name is Irwin Denny and I manage Reliable Loan Corp., 1900 State st., Granite City, across from Leader Dept. Store.

For Christmas Shopping

IT PAYS To Do Business With An Established Loan Co. Serving This Area For Over 15 Years

Business Cards 28

FURNITURE Upholstering and Repairing, cushions refilled; overstuffed furniture a specialty. Bolliger Upholstering, 1508 Pontoon. TR 6-8919. 28-9:22tf

TRI-CITY RADIO CO.
• Reconditioned Refrigerators
• Automatic Washers
• Automatic Dryers
We service all makes and models — televisions, refrigerators, washers, dryers, air conditioners.
1938 State St. GL. 2-6169

FOR AN ESTIMATE on concrete work, porches, driveways, footings and foundations. Call Patton, TR 7-2729 or TR 6-8861. 28-12:14

FINE
WATCH REPAIRING
by
Experienced, Capable
Watch Makers
All Work Done in Our Shop
Fast Service — Fair Prices
Bennington
JEWELRY
1908 Delmar Avenue, Granite City

PROTECT Your Home Against Termites, powder post beetles, carpenter ants. All work guaranteed, Stone Pest Control, TR. 6-1035. 28-12-11

BOB'S SEWING MACHINE repair. Expert repairs. On all makes. Guaranteed. Reasonable. TR. 6-6275, 2916 Victory Dr. 28-12-14

AL'S TV AND RADIO
ZENITH-PHILCO
SALES AND SERVICE
• STEREO-PHONOS
• RECORDS
2721 Madison Ave.
TR. 6-4580

ARTS APPLIANCE REPAIRS. All small appliances, irons, toasters, roasters, mixers, etc. Art Burns, 1740 Market. 28-1-2

Auto Licenses
Back Every Friday
Gerhard Mueller
1835 State TR 6-1440

ELECTROLUX, Vaccum cleaners, Sales and Service. For free home demonstration call your local representative, Wm. M. Colp, TR. 7-2042. 28-1-2

Lost and Found 29

LOST: Black Cocker Spaniel, male. "Skotty." TR 7-5645. 29-12-11

Notices 30

Triple Lodge No. 835 A. F. & A. M. has E.A. degrees tonight 7 p.m. Installation of officers Wednesday 7 pm. Master Masons welcome.
LINDY WALKER, W. M.
R. E. DOOLITTLE, Secy.
30-12-11

Fraternal Order of Eagles 1126 at 2558 Madison ave. Will meet Wednesday night 8 p.m.
W. H. HENNRICH, Secy.
JACK LEHNE, Pres. 30-12-11

Regular meetings Tri-City Post 113 of the American Legion, second and fourth Tuesday every month. 30-12-11

Coming Events 31

EAGLE AUXILIARY 1126 Christmas dinner 6:30 p.m. Tuesday, 12/12/61. Meeting 8 p.m. Entertainment to follow. Juanita Blevins, Pres. 31-12:11

We wish to extend our heartfelt thanks and appreciation for the acts of kindness, messages of sympathy and beautiful floral offerings received from our many friends in our sad bereavement in the loss of our beloved wife and mother EVELYN SAKSA. Special thanks to Rev. Englebert Bienek O.F.M., pallbearers and Lahey Funeral home.
VINCENT SAKSA FAMILY. 32-12-11

In Memoriam 33

In loving memory of JOSEPH C. NONN, who passed away Dec. 11, 1957.
Wife, LILLIE NONN. 33-12-11

In loving memory of RUSSELL VIERLING, Dec. 9, 1960:
The flowers we place upon your grave
May wither and decay,
But love for you who sleeps beneath,
Will never fade away.
WIFE AND FAMILY 33-12-11

In loving memory of NICHOLAS VUKOVICH who departed this life Dec. 10, 1960.
They say time heals all sorrow
And helps us to forget
But time so far has only proved
How much we miss you yet
Gone and forgotten by some you may be
But dear to our memory you ever will be
Sadly missed by
DAUGHTER, SISTERS, BROTHERS, BROTHER-IN-LAW AND FRIENDS
33-12-11

Legal Notices 34

NOTICE OF NEW CLAIM DATE

Notice is hereby given all persons that the First Monday in February, 1962, is the new Claim Date in the estate of MARY F. HORAN, deceased, pending in the Probate Court of Madison County, Illinois, and that claims may be filed against the said estate on or before said date without issuance of summons.

Dated this 1st day of December, 1961.
GEORGE J. MORAN, Administrator, with Will Annexed.
Attest:
DALE HILT, Probate Clerk
MERLIN G. HISCOTT, Attorney 34-12-11-18-26

Legal Notices 34

NOTICE OF SPECIAL MASTER'S SALE
IN THE CITY COURT OF GRANITE CITY, ILLINOIS

The Chase Manhattan Bank, as Trustee Under Agreement Dated as of March 1, 1950, with Ford Motor Company for the Ford Retirement Plan under agreement with UAW-CIO dated March 16, 1950, Plantiff,
vs.
Damian E. Caffrey and Pauline S. Caffrey, Defendants
In Chancery No. 8545

Under and by virtue of the decree of said court, made and entered in the above action on the 30th day of November, 1961, I, the undersigned, will on the 17th day of January, 1962, at the hour of 9:30 o'clock A. M. Central Standard Time, at the middle door of the City Hall of the City of Granite City, in Granite City, Illinois, sell at public auction, to the highest and best bidder for cash, the following described real estate, to-wit:

Lot 47 in Glenview Addition No. 1, a subdivision of part of the Northwest Quarter of Section 16, township 3 North Range 9 West of the Third Principal Meridian, according to the plat thereof recorded August 16, 1955, in Plat Book 26 page 30, in Madison County, Illinois.

Said sale to commence at 9:30 o'clock A. M. Central Standard Time on the 17th day of January, 1962.

Terms of sale: At said sale I will give to the purchaser or purchasers a certificate in writing, describing the lands and tenements purchased and the sum paid therefor, and at the expiration of twelve (12) months from said sale the holder thereof will be en titled to a deed for said premises, unless redeemed according to law.

Dated at Granite City, Illinois, this 4th day of December, 1961.
J. C. STEELE
Special Master in Chancery of the City Court of Granite City, Illinois
Godfrey, Plattner, Neville & Rice, 439 Missouri Avenue, East St. Louis, Illinois, Attorneys for Plaintiff. 34-12-4-11-18

PUBLICATION NOTICE
IN THE CITY COURT OF GRANITE CITY, ILLINOIS

National Homes Acceptance Corporation, a corporation, Plaintiff,
vs.
Robert O. Rosenthal, Cholene Rosenthal, Floyd Luttman, Joan Luttman and "Unknown Owners", Defendants.
In Chancery No. 8603

Notice is hereby given you, Robert O. Rosenthal, Cholene Rosenthal and "Unknown Owners", that suit entitled as above has been commenced and is now pending against you wherein plaintiff seeks to foreclose a certain mortgage on the premises described as follows, to-wit:

Lot No. 245 in Glenview Addition No. 9, a subdivision of part of the Northwest Quarter of Section 16, Township 3 North, Range 9 West of the Third Principal Meridian, according to the plat thereof recorded on October 30, 1959, in Plat Book 29 at page 18 in Madison County, Illinois;

and you are further notified that unless on or about the 4th day of January, 1962, you shall appear and defend in said suit, default judgment may be entered against you on the day following or thereafter.

HELEN HOMAN,
Clerk of the City Court of Granite City, Illinois.
Godfrey, Plattner, Neville & Rice, 439 Misouri Avenue, East St. Louis, Illinois, Attorneys for Plaintiff. 34-12-4-11-18

PUBLICATION NOTICE
IN THE CITY COURT OF GRANITE CITY, ILLINOIS

Worcester Federal Savings and Loan Association, a corporation, Plaintiff,
vs.
Robert Junior Green, Elizabeth A. Green and "Unknown Owners", Defendants.
In Chancery No. 8602

Notice is hereby given you, Robert Junior Green, Elizabeth A. Green and "Unknown Owners", that suit entitled as above has been commenced and is now pending against you wherein plaintiff seeks to foreclose a certain mortgage on the premises described as follows, to-wit:

Lot 242 in Glenview Addition No. 9, a subdivision of part of the Northwest Quarter of Section 16, Township 3 North, Range 9 West of the Third Principal Meridian, according to the plat thereof recorded on October 30, 1959, in Plat Book 29 at page 18 in Madison County, Illinois;

and you are further notified that unless on or before the 4th day of January, 1962, you shall appear and defend in said suit, default judgment may be entered against you on the day following or thereafter.

HELEN HOMAN,
Clerk of the City Court of Granite City, Illinois
Godfrey, Plattner, Neville & Rice, 439 Missouri Avenue, East St. Louis, Illinois, Attorneys for Plaintiff. 34-12-4-11-18

NOTICE OF CLAIM DATE

Notice is hereby given to all persons that the First Monday in January, 1962, is the Claim Date in the estate of MARGARET FENNEWALD, deceased, pending in the Probate Court of Madison County, Illinois, and that claims may be filed against the said estate on or before said date without issuance of summons.

Dated this 20th day of November, 1961.
LORETTA PRITCHARD, Executrix
Attest:
DALE HILT, Probate Clerk
GILBERT ROSCH, Attorney
(34-11:27-12:4-11)

CITY COURT NOTICE
IN THE CITY COURT OF THE CITY OF GRANITE CITY, ILLINOIS

Emmett L. Kahl vs. Elizabeth Kahl
Divorce — Chancery No. 8601

NOTICE is hereby given of the pendency of a suit in the City Court of the City of Granite City, Madison County, State of Illinois, wherein EMMETT L.

Rural Route

MRS. MABEL KENNERLY
3833 Lake Street
TR. 6-5040

MISSIONARY SOCIETY MEETS AT CHURCH

The Missionary Society of Cedar View General Baptist Church met Thursday evening. The meeting opened with prayer by Mrs. Mary Jones, and the business meeting was conducted by President Betty McCaslin. Each officer gave a report of the work of the past month.

A Mission box is being prepared to be sent to the Philippines. Gladys Crump, love gift chairman, gave a talk on "Is My Life a Candle for Christ?" Margaret Pithers, program chairman, introduced a study of Ecuador. Pat Dickerson gave the devotion on "The Christmas Story."

Refreshments were served by Mrs. Dickerson and Mrs. Norma LaBrot to Mesdames Nanie Howard, Evelyn Poyner, Marie Carter, Orbie Lemons, June Carr, Shirley Roberts, Martha York, Mary Jones, Pearl Ryan, Marie Young, Nancy Hannoll, Betty McCaslin, Gladys Crump, Shirley Black, Margaret Pithers, Lydia Marmion and one visitor, Mary Ford.

* * * *

TROOP TO HOLD PARTY

Brownie Troop 75 met Thursday evening with Mrs. Mary Lee Krohne. The meeting opened with the pledge and promise, and the girls finished their Christmas project.

President Pamela Britton was in charge of the meeting. The girls discussed the Christmas party for next week, with a gift exchange planned. Beverly Hankin volunteered to bring the drinks and Patty Jacobs the ice cream.

The meeting closed with Taps. Girls present were Laverne Prill, Beverly Hankin, Susan Krohne, Paula Elliott, Rita Sue Ernst, Brenda Simmons, Patty Jacobs and Diane Mills.

* * * *

LADIES' AID MEETS

The Ladies' Aid of the Pontoon Church of Christ met Thursday. The ladies made plans for a Christmas party on Dec. 21, and quilted.

Those present were Mesdames Mary Dudley and daughter, Becky, Maybelle Van Scoyk and son, Danny, Irene Dawes, Inez Frye, Maude Summers, Margaret Moore, Doris Stewart, Julia Bolton, Mrs. Wheeler and Jane Lomax.

* * * *

A pot luck dinner will be held Monday night at the Pontoon Church of Christ. Preparations for a coming revival will be made. Bob Phillips is to be the evangelist for the revival in the spring.

* * * *

The Kum Join Us Fellowship of the Pontoon and West Side Churches of Christ met last week, with 18 members present.

* * * *

The Youth of Pontoon Church of Christ held a basketball game at Stallings school Friday night.

Hit-Run Accident On Highway 67a

Georgia Bailey, 36, of East St. Louis, reported to county authorities that as she was driving north on Route 67a, south of the Hartford canal during Friday night's snow storm, her auto was struck by a hit-run motorist. She gave deputies the Illinois license number of the hit-run auto and said she would file a complaint.

Suggestion Awards

Mrs. Vivian Mink, 2524 Sheridan avenue, and Mrs. Mary Sikes of 1710 Garfield avenue were among seven civilian employees at the Corps of Engineers Supply Control Office, St. Louis, receiving suggestion awards totalling $215 this month for ideas which are expected to save the Army $3979 annually.

Legal Notices 34

KAHL is Plaintiff and ELIZABETH KAHL is Defendant which suit is No. 8601 in chancery and is for Divorce. Defendant ELIZABETH KAHL is to be served by publication. You are hereby summoned and required to file your answer in this case in the office of the Clerk of this Court, not later than (30) days from the first day of publication of this Notice, on or before the 4th day of January, 1962 or default may be taken against you.

Dated this 4th day of December, A.D. 1961.
(SEAL)
HELEN HOMAN
Clerk of Said Court
G. EDMUND COOK
Attorney for Plaintiff
34-12-4-11-18

NOTICE

The Board of Education, Community Unit School District #9, is requesting sealed bids on Sheet Metal Work.

Specifications may be obtained from the Board of Education Office, 2014 State Street, Granite City, Illinois and are due back in the Board Office not later than 4:30 P.M. on Tuesday, December 12, 1961.
GEORGE EUBANKS, Secretary. 30-12-7-11

NOTICE OF CLAIM DATE

Notice is hereby given to all persons that the First Monday in January, 1962, is the Claim Date in the estate of LEWIS OLIVER, deceased, pending in the Probate Court of Madison County, Illinois, and that claims may be filed against the said estate on or before said date without issuance of summons.

Dated this 16th day of November, 1961.
FRANCIS J. LAHEY, Administrator
Attest:
DALE HILT, Probate Clerk
MAURICE DAILEY, Attorney
(DWIGHT TAYLOR)
(34-11:27-12:4-11)

Madison Yule Displays To Be Judged Dec. 20

Madison homes decorated for Christmas should be lighted on Wednesday evening, Dec. 20, to be included in this year's judging sponsored by the Madison Rotary club, it was announced today. All homes in the city will be viewed between 7 p.m. and 9 p.m.

It is not necessary to submit entries for the Rotary contest, since all streets will be toured. However, in order to be eligible for prizes, the exterior displays must include some form of lighting.

Awards will total $100, consisting of five identical prizes of $20. Thus, the displays regarded as among the five best in Madison will receive equal acclaim.

The contest is sponsored annually by the Rotary club, in cooperation with the Illinois Power Co.

Judging is by an independent and unidentified panel which includes authorities in the field of artistic decorations, Contest Chairman Jack Friedman explained.

Collide At Intersection

Twentieth street opened late Friday and at 1:20 a. m. Saturday there was an accident at 20th and Edwardsville road where new traffic lights had recently been set into operation. Police reported that James J. Spanberger, 22, of 2418 Madison avenue, was headed south on Edwardsville road and was unable to stop in time for a red light. He skidded on snow in front of an auto driven by Ellard Douglas, 33, of 1519 Fifth street, Madison, who was attempting to make a left turn onto 20th. There were no injuries, police said.

Fire Damages Auto

Fire of unknown cause damaged the front and rear seats of a 1950 auto owned by Harry Kahn, 1220 Alton avenue, Madison, while it was parked in front of his home at 1:30 a.m. Friday. He had bought it in July for $25, police said. Madison firemen were summoned by a passerby.

Snow Causes Crash

Snow was blamed for a two-car crash on Madison avenue at 27th street about 11:30 p.m. Friday. Involved were the southbound autos of Harry L. Rartline, 61, of 2657 East 27th street, and Andrew McMillan, 55, of 2008 Cottage avenue.

Truck Parks To Transfer Load, Struck By Auto

The front of the northbound auto of Edwin Lee Abbett, 21, of Lake Ozark, Mo., collided with the front of the parked ton-and-a-half truck of Austin J. Schoue, 43, St. Louis, during a snowstorm at 12:30 a.m. Saturday on State street at Seventh street.

Madison police charged Abbett with reckless driving and Schoue with parking on the wrong side of the street and having no warning flares. Each was released on bond until a hearing Wednesday evening.

Schoue's vehicle was backed up to another ton-and-a-half truck that had broken down. Nicholas Ventimilia, 24, St. Louis, was helping him transfer the stalled truck's contents, police learned.

Monuments and Markers
NEW GLEAMING STOCK WORK ARRIVING CONSTANTLY
OPEN SUNDAY
COCAGNE
MONUMENT WORKS
1711 State St. TR. 6-0426

School Menus

Milk also is served, and bread and butter are served when the menu does not include a sandwich.

Granite City

GRADE SCHOOLS

Tuesday — Sloppy Joe on bun, French fries, buttered carrots, peach cobbler.

Wednesday — Beef stew with vegetables, apple sauce, hot biscuit, chocolate pudding.

Thursday — Fried chicken, mashed potatoes with gravy, buttered green beans, cranberry sauce, ice cream.

Friday — Fried fish, macaroni and cheese, corn O'Brien, fruit salad.

Monday — Chili with crackers, peanut butter sandwich, celery sticks, peach halves.

GC HIGH SCHOOL AND ALL JUNIOR HIGH SCHOOLS

Tuesday—Creamed turkey over hot biscuit or choice of sandwich, parsley potatoes, buttered green beans, cranberry sauce, choice of cake.

Wednesday—Hamburger on bun, French fries, buttered spinach, apple cobbler.

Thursday—Fried chicken, mashed potatoes with gravy, buttered green beans or peas, cranberry crunch.

Friday — Fried fish with tartar sauce or choice of sandwich, hashed browned potatoes, slaw, fruit salad.

Monday — Chili with crackers, peanut butter sandwich, celery sticks, peach halves.

Madison

BLAIR

Tuesday—Pork & cabbage, corn bread, buttered potatoes, apricots.

Wednesday — Beef & noodles, buttered peas, carrot sticks, apple sauce.

Thursday—Turkey, dressing and gravy, cranberry sauce on lettuce, buttered green beans, ice cream.

Friday—Salmon salad, spaghetti with meat sauce, buttered spinach, gelatin.

Monday — Barbecued beef on bun, celery sticks, peanut butter sandwich, buttered corn, peach halves.

DUNBAR

Tuesday—Vegetable beef stew, corn bread, carrot strips, cherry cobbler.

Wednesday — Luncheon meat sandwich, sliced cheese, buttered corn, gelatin.

Thursday — Turkey & dressing, potato salad, green peas, cranberry sauce, ice cream.

Friday — Salmon patties, buttered spinach, shellroni - cheese, apple sauce.

Monday—Wiener on bun, baked beans, relish, sliced peaches.

HARRIS

Tuesday—Toasted cheese sandwich, oven-browned potatoes, buttered corn, cherry pudding

Wednesday—Pork & beans, hot dog on bun, slaw, peaches.

Thursday — Creamed turkey, whipped potatoes, peas, celery sticks, cranberry relish, ice cream.

Friday — Macaroni & cheese, stewed tomatoes, ripe olives, apple sauce.

Monday — Hamburger gravy, whipped potatoes, green beans, spiced beets.

MADISON JUNIOR HIGH

Tuesday—Pork & noodles, tossed green salad, gelatin.

Wednesday — Hamburger gravy, whipped potatoes, corn, celery, apple sauce.

Thursday — Turkey & dressing, mashed potatoes, buttered peas, cranberry sauce, ice cream.

Friday — Egg salad or cheese sandwich, buttered potatoes, spinach, peach cobbler.

Monday—Chili & crackers, cheese sandwich, cake.

LOUIS BAER

Tuesday — Spaghetti with meat balls, green beans, slaw, peaches.

Wednesday—Sloppy Joe on bun, sliced pickles, pork & beans, Graham crackers.

Thursday — Turkey & dressing, whipped potatoes, gravy, peas, cranberry sauce, ice cream.

Friday — Toasted cheese sandwich, buttered noodles, corn, lettuce, cinnamon apples.

Monday — Chili with crackers, peanut butter sandwich, celery sticks, cookies.

MADISON HIGH

Tuesday — Hamburger on bun, hashed browned - potatoes, dill slices, buttered corn, fruit gelatin.

Wednesday—Turkey and gravy, whipped potatoes, green beans, cranberry sauce, cake.

Thursday—Pork sausage, sweet potatoes, buttered peas, tossed salad, peaches.

Friday — Macaroni & cheese, stewed tomatoes, tuna salad sandwich, cherry cake.

Monday—Pork & noodles, green beans, slaw, fruit salad.

Sacred Heart and Annex

Tuesday — Sloppy Joe on bun, buttered corn, slice of cheese, pickles, pears.

Wednesday — Fried chicken, potatoes & gravy, buttered peas, cranberries, fruit gelatin.

Thursday — Roast beef & garvy over rice, slaw, buttered carrots, peaches.

Friday — Toasted cheese sandwich, green beans, lettuce, cherries.

Monday — Beef vegetable soup & crackers, peanut butter sandwich, tangerine.

St. Elizabeth

Tuesday — Beef on noodles, buttered corn, slaw, bananas.

Wednesday — Stew, crackers, pickled beets, peanut butter sandwich, cherry pudding.

Thursday — Wiener on bun, baked beans, pickles, sliced peaches.

Friday — Macaroni & cheese, half of boiled egg, buttered green beans, fruit.

Monday — Pork sausage & sauer kraut, mashed potatoes, creamed peas, apple sauce cake.

St. Mary's

Tuesday — Sloppy Joe on bun, pickles, potato chips, peaches.

Wednesday — Bean soup, bologna sandwiches, gelatin.

Thursday — Macaroni with meat sauce, peas, salad, apple sauce cake.

Friday — Fish sandwich, buttered potatoes, corn, pears.

Monday — Hot dog on bun, baked beans, potato chips, mixed fruit.

Venice & Lincoln

Tuesday — Hamburger on bun, pickles, creamed corn, sweetened tomatoes or pickled beets, chocolate pudding.

Wednesday — Turkey & brown gravy over whipped potatoes, buttered green beans, celery sticks, cranberry sauce, ice cream sandwich.

Thursday — Cheese hot dog, vegetable soup, crackers, mixed vegetable salad, yellow cake with chocolate frosting.

Friday — Fish sticks, buttered potatoes, peas, fruit salad.

Monday — Beef & shellroni in Italian sauce, buttered green beans, celery sticks, sliced peaches.

SOCIETY

Jolly Twelve Club Annual Yule Party

The Christmas party of the Jolly Twelve Club was held Thursday in the home of Mrs. Sophie Parker, 2159 Benton street.

The members gathered for a covered dish dinner at noon and were seated at a long table holding a candy-decorated tree as a centerpiece and lighted with tall red candles. Favors at each place were small lighted candles and Santa Claus figures.

Mrs. Adaline Schwander was a new member welcomed by the group.

After the meal, gifts were exchanged and there also were gifts from the club for the president and vice-president, Mrs. Katheryn Smithson and Mrs. Myrtle Ryan.

Prizes in the games were won by Mrs. Jean Barnes, Mrs. Schwander, Mrs. Agnes Gaughan, the hostess and Mrs. Charles Sparks. Others present were Mrs. C. W. Genard, Mrs. Marceline Jung, Mrs. Grace Green and Mrs. Camille Dame.

The next meeting will take place Jan. 4 in the home of Mrs. Sparks, 2702 East 25th street.

Dinner Party By Opti-Mrs. Club

The Daybreak Opti-Mrs. Club entertained the husbands of the members at dinner at The Smorgasbord last night, followed by a party in the home of Mr. and Mrs. Sigmund Fredericks, 1 Miami Court.

Those attending were Mr. and Mrs. Richard Hastings, Mr. and Mrs. Gerald Walters, Mr. and Mrs. Fred Schwartz, Mr. and Mrs. Charles Voss, Mr. and Mrs. Irvin Slate, Mr. and Mrs. Robert Moske, Mr. and Mrs. Ed Stach and Mr. and Mrs. Fredericks.

North Granite

NORMA WALTON
732 Twenty-sixth Place
TR. 6-1822

Intermediate Girl Scout Troop 34 made plans Wednesday for a Christmas party Dec. 20 at the home of the leader, Mrs. Norma Walton. The "pen pal" badge was discussed, and plans were made for Christmas craftwork this week.

Present were Sharon Joyce, Carol Clemons, Kathy Morefield, Debra Harrison, Lona Watson, Judy Welsh, Paula Walton, Evelyn Greene, Nancy Jackson, Pat Bloodworth, Joyce Forsythe and Pamela Westbrook and a guest, Sandra Joyce.

Greet the NEW YEAR HERE!
PLAN A GALA NEW YEAR'S EVE PARTY
AT THE
Rose Bowl
Nameoki Rd. at Madison Ave.
DANCE
TO THE MUSIC OF
BOB ECK TRIO
NEW YEAR'S EVE
FOR RESERVATIONS
CALL TR. 6-7235

MORE ABOUT

Snow, Ice Hit Area

(Continued from Page 1)

Jones, 25, of 4401 Kirkpatrick Homes, crashed at the intersection.

Carol A. Niepert and passengers Mary A. Niepert, 13, and Christine Daugherty, 13, of 2202 Benton street, were taken to St. Elizabeth Hospital along with Jane Lancaster, 18, of 4502 Kirkpatrick Homes, who was a passenger in the Jones car. Carol Niepert was treated for an abrasion to her head and tenderness to her back and hip. She was admitted and is listed in good condition.

Mary Niepert was x-rayed, treated for an abrasion to her left forearm and released. The Daugherty girl was treated for an abrasion on the right side of her head and released.

The Lancaster woman was released after being treated for tenderness to her right leg which hit the dash board of the auto.

Investigating officers said that Jones also complained of injury but apparently sought medical attention from his family physician.

4 Hurt In Crash

Four persons were injured, including a two-year-old girl, Thursday about 3:15 p.m. when a westbound station wagon, driven by Mrs. Marie F. McKenzie, 36, of 2900 Morgan street, collided head-on with an eastbound auto on West 19th street, stopped between the Union Starch & Refining Co. plants, with owner Lacy Boyer, 38, of 3000 Cayuga street, behind the wheel.

Both drivers and two passengers in the McKenzie car were injured, police said. Mrs. McKenzie, who was charged with driving in the wrong lane, was taken to St. Elizabeth Hospital where she was admitted after being treated for a laceration to the lip which required stitches. Her condition was listed as fair Friday afternoon.

Also treated at the hospital was Mrs. McKenzie's daughter, Virgie Hoffman, 16, same address, who was x-rayed for injuries to her right hip and chest. She was released after attending physicians applied a rib belt to her.

Investigating officers at the scene reported that Boyer and two-year-old Tammy Gannan, of 2900 Morgan street, who is Virgie Hoffman's niece, received bruises in the collision.

A third car was involved in the crash as the Boyer auto was knocked into a parked car belonging to Joe T. Brady of Bell, Ill.

Mrs. McKenzie was involved in an auto accident at 16th street and Madison avenue about 20 minutes prior to her West 19th street crash.

Fred P. Prengel, 51, of 811 (rear) Lee avenue, Madison, told Granite City police Friday that he was going south on Madison Thursday about 3 p.m. when a northbound auto, driven by Mrs. McKenzie, sideswiped his car. No injuries were reported.

3 Hurt In 3-Car Crash

Three persons, one a three-year-old girl, were injured slightly at 1:15 p.m. Thursday in an accident involving three autos at the intersection of West Pontoon road and U. S. Highway 67a.

State police said an auto driven west on Pontoon by Duncan Pomeroy, 34, of 2003 Richmond avenue, collided with the auto of Robert Barnhart, 30, of Alton, who was headed north on 67a. Both drivers were alone, and suffered minor injuries, but were not hospitalized, troopers said.

A third auto headed south on 67a and operated by Clyde D. Sperry, 26, of Rural Route One, Granite City, swerved to avoid the Barnhart machine and struck a stop sign at the intersection. Sperry's wife, Mary, 22, a passenger in the car, was uninjured but three-year-old Cynthia Sperry suffered slight injuries. Pomeroy was charged with failure to heed a stop sign by state police.

Girl, 5, Pinned Between Cars

Beverly Misukonis, 5, of 3702 Kirkpatrick Homes, was pinned between two cars in front of her home yesterday at 2:45 p.m.

Taken to St. Elizabeth Hospital, she was admitted after receiving emergency treatment to her left hip, thigh and knee. She is listed in fair condition today.

Police reported that she ran behind a car driven by Golda M. Grief, 55, of 2259 Delmar avenue, who was backing up. The Grief woman told investigating officers that she did not see the girl but stopped when she head her scream.

Truck Overturns

Jack Smith, 31, of 4304 Breckenridge lane, was treated at St. Elizabeth Hospital Saturday for a cut to his lower lip following an accient in which a truck overturned. The truck skidded into a ditch at the Marine road about five miles east of Edwardsville, it was reported.

Driver Injured, Charged

Wayne L. Breeden, 28, of 1629 Sycamore avenue, who was charged with driving in the wrong lane, suffered lacerations to his lip Saturday at 4 p.m. when his northbound car on Nameoki road struck a south bound auto driven by Calvin W. Black, 44, of 2522 Lynch avenue, in the 3700 block.

Breeden, who posted his driver's license as bond, went to St. Elizabeth Hospital for treatment but did not stay upon seeing a number of people ahead of him for emergency treatment, Mrs. Breeden told the Press-Record today. He told police that he swerved over into the other lane to avoid hitting a parked car.

Auto Skids Into Pole

Marjorie E. Miranda, Venice, a passenger in an auto that skidded off State street at 13th street, Madison, at 10:15 p.m., Friday, suffered minor injuries, police were informed. She had been riding with Frank Miranda, 70 of Salveter street, Venice.

The auto was proceeding south on State during a snowstorm and slid against an embankment, striking a utility pole with its right side. Another passenger was Samuel Miranda, aged 10.

Two Passengers Hurt

Two passengers in a Wells Tri-City Tire Co. truck, driven by Charles L. Hilsz, 63, of 2323 Lincoln street, were injured Friday at 9:10 a.m. in an accident at 22nd and State streets.

Police reported that Fred Laird, 53, of 3000 Warren avenue, and James Childers, 49, of 2949 Iowa street, were injured. A company spokesman said both men, who were shaken up, sought medical attention from their family physicians.

Hilsz, who was driving east on 22nd, was charged with failing to yield right-of-way to a southbound auto on State driven by Melvin H. Turner, 44, East St. Louis.

Antonette Rasin, 49, Apt. 32, Venice Homes, Venice, complained of injury Friday at 11:20 p.m. after the car in which she was a passenger struck a parked auto in the 1400 block of Madison avenue, police said.

Police said the car was driven by Jennie H. Sherfy, 40, of 641 Jefferson street, Venice. The parked car belonging to Allan Weiss, 1737 Primrose avenue.

Two Granite City youths were treated at St. Elizabeth Hospital Wednesday and also on Saturday for injuries sustained in an accident on Route 162 near Updike's service station which involved their auto and a trailer truck.

Russell Boner, 21, of Rural Route One, driver of the car, sustained lacerations to the right ear, back of neck and both hands when his eastbound auto struck a trailer truck which had apparently stalled on the road, the boy's father said. He was treated and released.

Larry Wayne Boner, 14, of the same address, received x-rays at the hospital Wednesday and again Saturday after complaining of pains in the chest. He was released.

Girl Runs Against Car

Marilyn Gonterman, 14 years old, suffered abrasions to both knees at 8:05 a.m. Friday when she ran against an auto at Seventh street and Broadway, Venice. She resides at 1306 Robin street.

Thomas E. Maher, 434 Lincoln avenue, driving north on Seventh street, said he was preparing to stop his car so that he could talk to the driver of a bus at the intersection. The girl ran around the front of the bus and against his car, he related.

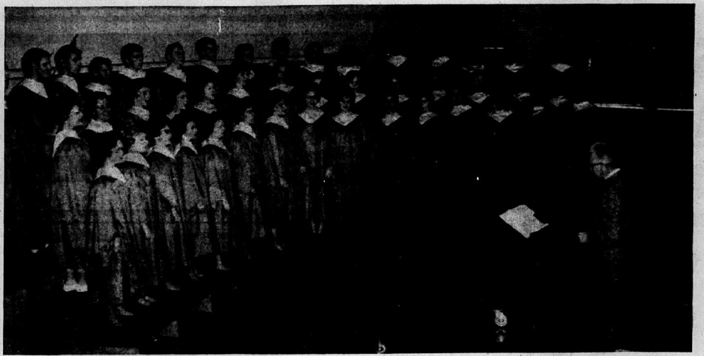

Press-Record Staff Photographer

DRESS REHEARSAL for Christmas choral concert in which they will participate next Sunday afternoon occupies 49-member advance mixed chorus at Granite high school, who rehearse under Warren Simpkins, vocal music director at the high school. About 275 music students will sing in the 3 p.m. concert, which is open to the public at no charge.

GCHS Christmas Vocal Music Concert Sunday

The annual Christmas choral concert by 275 students of the Granite City high school vocal music department, Warren G. Simpkins, director, will be presented Sunday afternoon in the high school auditorium, beginning at 3 o'clock.

The program, about one hour in length, is open to the public free of charge.

Seven choral groups and several soloists will participate. Choral groups appearing will be the advanced mixed chorus, cantando advanced girls' glee club, boys' glee club, sophomore mixed chorus, seventh hour mixed chorus, fourth hour girls' glee club and the "Young Men of Song," a selected boys' group which rehearses after school hours.

Soloists will be Toni Hunter, Beverly Jackson, Connie O'Guin, Howard Mason and Billy Simpkins, seven-year-old son of the director. Accompanists for the various groups include Jean Hinson, Linda Henley and Delores Fisher.

New Robes, Risers

Two "firsts" will take place in conjunction with the concert. The 49-voice advanced mixed chorus, which will present a portion of the program a cappella, will appear in new choral robes, blue in color and with reversible stoles of white and red.

Also to be used for the first time Sunday afternoon will be new portable standing risers, which will enable the choral groups to stand on different levels at any given place on the stage.

Purchase of the risers was made possible through various vocal music department-sponsored events, including an operetta, spaghetti dinner, rummage sale and chocolate bar sale.

BUMPER CROP A PAWN

Let somebody else do your thinking for you and before long you'll be doing someone else's work.

WORTHLESS

Self-praise is another thing that belongs in the same class as any thing else you get for nothing.

MORE ABOUT

Office Machines Taken

(Continued from Page 1)

there when a man awakened him, calling his name. Told that a long-distance telephone call was awaiting him at a nearby tavern, he agreed to dress and go there.

As he entered the yard, two men grabbed him and took the coins and watch, he related. The gold 17-jewel watch had diamond chips on the dial.

The bandits fled by jumping over the back fence after forcing him to lie on the ground, which was covered with snow, Smith reported.

The man holding the gun was in his mid-30s, was of slender build and had clothing that included a dark jacket and leather cap. The other robber, short, stockily built and in his mid-20s, was wearing a black cap.

Shoplifter Pleads Guilty

Russell Westfall, 46, Toledo, O., pleaded guilty to a charge of petty larceny before Police Magistrate Gasparovic Saturday morning and was sentenced to 10 days in the county jail. The charge was filed by the J. J. Newberry Co. following Westfall's arrest Friday at 7 p. m. for shoplifting.

Clothing Stolen

Clothing valued at $200 was stolen from the unlocked parked car of Lois Loonsfoot, 1542 Seventh street, Madison, in front of her home between 6:30 p.m. Saturday and 8:30 p.m. Sunday. Taken were a blue velvet dress, red wool dress, black satin dress, white wool dress, all size 9, and several size 10 "slim Jims."

Bledsoe Presley reported to police Thursday afternoon that a 16-inch wheel and tire was stolen Wednesday night from a 1946 delivery truck at the West Side Cleaners, 2009 Rock road.

Aluminum Hubcaps Stolen

Mrs. Edward E. Young, 3145 Fehling road, told police Thursday at 8:30 p.m. that two aluminum hubcaps were stolen from her 1931 automobile.

Frank Graf, 2712 Madison avenue, told police Friday at 11:25 a.m. that two hubcaps were stolen from his 1956 auto Thursday between 7 and 9 p. m. while it was parked at the Big Top Bowl parking lot.

FAST TALKER

It's easier to get the best of an argument than it is to prove that you are right.

$25 Damage In Shed Fire

Fire caused $25 damage to the contents of the shed of the Thomson family, 1661 Fourth street, at 8 p. m. Saturday, Madison firemen reported. Two small bicycles inside were damaged, and the shed also was badly damaked. No value was placed on the building.

Arrest Ticket Issued

Edward Craft, 3304 Kirkpatrick Homes, was issued an arrest ticket Saturday at 5:35 p.m. by Granite City police who charged him with speeding. He posted his driver's license as bond.

Stop Sign Charge

Edward M. Colligan, 19, of 2022 (rear) Cleveland blvd., was charged with passing a stop sign at 19th street and Edison avenue Thursday at 8:30 p.m. He posted his driver's license as bond.

PIZZA
BAKED ON YOUR ORDER
Call in your order, then pick up your oven fresh Pizza in 15 min.
BLACK'S BAKERY
20th and DELMAR TR. 6-4522

Sing Along With
HERB MEYER AT THE ORGAN
EVERY FRIDAY AND SATURDAY NIGHT
The DEN
2401 STATE ST. GRANITE CITY
NOW AT REDUCED PRICES
Hi Balls AND ALL Mixed Drinks
ENJOY SNACKS AT THE BAR
Daily, 5 P.M. to 7 P.M.
OUR COCKTAIL LOUNGE WILL BE OPEN FROM NOON SUNDAY, DEC. 31—DINING ROOM FROM 5 P. M. FREE BUFFET AT MIDNITE.
NO COVER — NO MINIMUM

BOBBY ECK
IN THE LOUNGE
AT THE ORGAN
ENTERTAINMENT
EVERY WED.-THURS.
FRIDAY & SATURDAY
8 to 1 (Sat. 8 to 3)
YOU'LL LOVE IT! SMÖRGASBORD 75 DIFFERENT ITEMS!
Every Tuesday, 5-9, $2.25 Adult, $1.25 Child
Family Style Chicken Dinner
DELICIOUS GOLDEN FRIED CHICKEN ALL YOU CAN EAT - - - $2.00 Per Person
WE CATER TO
• Wedding Breakfasts
• Receptions
• Banquets
Phone TRiangle 6-7235
SIZZLING STEAK
CHARCOIL BROILED TO YOUR TASTE!
THE ROSE BOWL
Across from the High School
3120 NAMEOKI RD. GRANITE CITY, ILL.

WASHINGTON THEATRE
19th and State Sts. GL. 1-7777
Tonite and Tuesday, December 11, 12 — Starts 6:00
The Funniest Picture of the year! M-G-M presents DORIS DAY DAVID NIVEN A EUTERPE PRODUCTION PLEASE DON'T EAT THE DAISIES
DORIS DAY REX HARRISON JOHN GAVIN Midnight Lace in Eastman COLOR
MYRNA LOY · RODDY McDOWALL
HERBERT MARSHALL · NATASHA PARRY · JOHN WILLIAMS
HERMIONE BADDELEY
A ROSS HUNTER-ARWIN PRODUCTION
A UNIVERSAL-INTERNATIONAL RELEASE
Wednesday, for 4 Days, December 13, 14, 15, 16
TWO SHOCK HITS
From the author of 'God's Little Acre' Claudelle Inglish PRESENTED BY WARNER BROS.
PORTRAIT OF A MOBSTER Presented by WARNER BROS.
Saturday Matinee — 2 SHOWS 2 — 1:00 and 3:15
The Hit of the Year — "LITTLE ANGEL" — Plus
Cartoons and Comedies Galore

ORDER YOUR LICENSE NOW
WEEKLY PICK-UP SERVICE AT
REINHARDT AGENCY
1933 Edison TR. 7-0613

UNCLE CHARLIE'S
FINE FOOD
SPECIAL — INSIDE OR CARRY-OUT
Tues. - 3 Pieces Chicken Mashed Potatoes, Buttered Carrots, Milk Gravy, Rolls and Dessert - - - $1.25
Wed. - Italian Spaghetti Slaw, Garlic Bread and Dessert - - - $1.25
Thurs. - Turkey & Dressing Mashed Potatoes, Brussel Sprouts, Rolls & Dessert - - - $1.25
TUES. - WED. CARRY-OUT ONLY
HOMEMADE CHILI Pt. 49¢ Qt. 89¢
LARGE JUICY HAMBURGERS 5 for 95¢
21 SHRIMP IN A BASKET Crackers and Sauce $1.09
ENJOY THE BEST AT UNCLE CHARLIE'S
UNCLE CHARLIE'S DRIVE-IN
2610 NAMEOKI ROAD CALL TR. 6-9313 FOR FAST SERVICE OPEN 11 A. M. TO MIDNIGHT

Kentucky Colonel
Carry-Out Restaurant
2009 MADISON AVE.
(Next door to 1-Hour Martinizing)
Featuring
KENTUCKY COLONEL FINGER LICKIN' GOOD FRIED CHICKEN
● CARRY OUT SERVICE ●
FOR DELICIOUS FRIED CHICKEN
JUST CALL
TR. 7-4970 or TR. 7-6856
Orders To Go Available in 4 Sizes
● Box of Chicken ● Barrel of Chicken
● Bucket of Chicken ● Special Sack Lunch
Each Box of Chicken Includes: Mashed Potatoes with Gravy or French Fries, Slaw and Biscuits.
ALSO ON OUR MENU:
• HAMBURGERS • CHEESEBURGERS • CONEYS
• HOT DOGS • B.B.Q. CHICKEN • FISH PLATES
• SHRIMP PLATE
COFFEE — 7-UP — COKE — MALTS — SHAKES
CHRISTMAS SPECIAL
FREE! FREE! FREE!
3-LB. FRUIT CAKE
With the Purchase of $4.95 or More Starting Tuesday, Dec. 12 Until Christmas!

SMITTY'S
KENTUCKY STYLE
PIT BAR-B-Q
HICKORY SMOKED
NOW OPEN AT
2726 NAMEOKI RD. ACROSS FROM FAHNSTER'S
OLD FASHIONED BAR-B-Q
PORK - BEEF - RIBS - CHICKEN
CARRY-OUTS AND BY THE POUND
OPEN DAILY 11 A. M. TO 11 P. M.
CLOSED SUNDAY
CALL TR. 6-9366

MRS. NINA BIGLEY

March of Dimes To Be Headed By Mrs. Nina Bigley

Mrs. Nina Bigley, 2016 Amos avenue, has been named chairman of the 1962 Quad-Cities March of Dimes campaign, sheduled to begin Jan. 2 and run through Jan. 31.

The appointment was made by Terry Brennan, chairman of the Illinois chapter of the National Foundation for Infantile Paralysis.

Active in past Cancer Society Society campaigns, Mrs. Bigley is securities representative for Waddell & Reed, St. Louis brokerage firm.

"The 1962 March of Dimes will support one of the most potent medical programs ever launched against chronic crippling disease," Mrs. Bigley said in accepting the appointment.

The March of Dimes organization, she noted, while continuing its 24-year fight against polio, is also attacking crippling birth defeats and arthritis.

"Funds are needed to support research which offers real hope of discovering preventives and cures for these diseases," Mrs. Bigley said. "This is the program which developed first the Salk vaccine and then the Sabin vaccine—exclusively with March of Dimes funds."

In addition to supporting such research, Mrs. Bigley said, March of Dimes funds are now used by chapters of the National Foundation in many parts of the nation to establish or support special treatment centers and evaluation clinics where specialized treatment and diagnosis can be given.

The 1962 March of Dimes campaign goal will be announced soon, Mrs. Bigley said.

Circuit Clerk Excess Fee Earnings $8635

Excess fee earnings in the Madison county circuit court during the six month period June 1 to Nov. 30 amounted to $8635, according to a report prepared by Circuit Clerk Willard V. Portell. The report is to be submitted to the Dec. 20 meeting of the county board of supervisors.

In addition, a sum of $1646 was earned by the circuit clerk's office as interest on escrow funds. These funds consist of road condemnation amounts, alimony payments and others held by the office until the cases are cleared. With the interest, the total earnings amount to $10,281 over expenditures.

Total figures show earnings in the office of $30,008, with actual revenue of $29,614 and expenditures of $20,979.

Mitchell

MRS. LOIS WEEKS
129 E. Chain of Rocks Road
TR. 6-6454

NAME CHURCH OFFICERS

The Mitchell Presbyterian Church held a congregational meeting Thursday evening. The following were elected as elders: George Chapman, George Stidham and Howard Robertson. Trustees elected were William Norris and Dee Whiteside. George Stidham will be the new Sunday school superintendent.

* * * *

PLAN CHILDREN'S PARTY

The Mitchell colunteer firemen will hold their annual party for children of the community Friday, Dec. 15, from 7:30 to 9:30 p.m. at the Mitchell school auditorium.

* * * *

Ladies of the Mitchell Presbyterian Church will meet Tuesday at 9 a.m. for all-day quilting.

On Wednesday evening, choir rehearsal will be held at 7 o'clock for the Christmas program.

* * * *

Mrs. Shirley Shane is a patient at St. Elizabeth Hospital for observation and treatment.

— TRY A CLASSIFIED AD —

HOME DECORATIONS
* TREE LIGHTS *
* DOOR DECORATIONS *
* CENTERPIECES *
* PARTY DECORATIONS *
* ROPING * WREATHS *
Home Nursery, Inc.
Granite City • Edwardsville

HERE'S A BARGAIN!
a HOOVER Polisher-Scrubber
ONLY $34.95
Rug Shampoo And Set of Rug Cleaning Brushes . . . $4.95

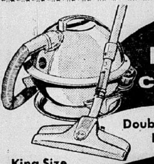

The HOOVER Constellation
Double stretch Hose
King Size Bag
Walks on Air
$49.95
Picks up dirt and lint faster and easier because it's a HOOVER!

Use a Pair to Divide a Room!

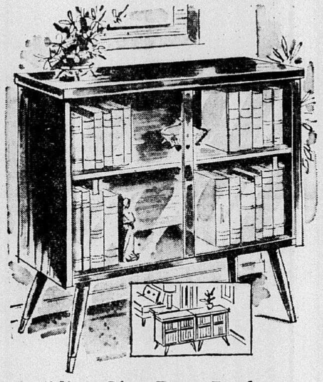

Sliding Glass Door Bookcase with Fully Finished Back
Display your books and trophies in this dust-free modern case! Walnut, mahogany or limed oak with "Durlon" plastic finish. 30 x 12 x 36" h. $29.95

NEW THIS YEAR!
COLUMBIA BRINGS YOU TAPE RECORDERS
Lowest-priced high fidelity tape recorder ever, for home recording fun. Record music, TV and radio programs, your own singing! Powerful 4x6" speaker, 2 speeds. Plays or records up to 60 minutes. Includes microphone. Smartly styled in leatherette. Size 6¾ x 11 x 8¾".

$89.95
CASH AND CARRY SPECIAL
LIMITED QUANTITY

Folding SNACK TABLE with Tray
For Games, Sewing, Snacks, TV

TUBULAR STEEL LEGS
1.00
• Decorative NO-MAR Finish
• Folds Flat for Storing
• 25" High; 12¾"x17½" Tray

BUY all your GIFTS
AT FRIEDMAN'S FIFTH AND MADISON

ALUMINUM CAKE HUMIDOR with LOCK-ON COVER
$3.99 WAS $6.95
Two safety catches lock the cover securely in place, so you can carry it easily. Keeps cakes fresher.

"Copper 'n Black" SALT 'N PEPPER SHAKER SET
99c WAS $2.25
Big seamless shakers hold 8 oz. each. Bright copper-color aluminum finish resists finger marks.

West Bend
FLOUR SUGAR TEA COFFEE
$5.99
ORIGINALLY $9.95
with colonial silhouettes
ALUMINUM 4-PIECE CANISTER SET
Bring new freshness to your kitchen with West Bend's cheerful "Copper 'n Black" canisters. Bright copper-color resists fingermarks, won't tarnish. Seamless, too, for easy cleaning.
tarnish-proof . . . clean seamless styling

PUT THEM ALL ON ONE "PAY NEXT YEAR" ACCOUNT

Just in! ALL NEW
CHRISTMAS SPECIAL!
Deluxe Styling CONSOLETTE ENSEMBLE
You Pay Less than for Table TV Only!
ZENITH
WORLD'S FINEST QUALITY TV

IT SWIVELS
The EASTLAND • Model G2304
Trim, modern styling in grained Walnut color or grained Mahogany color. 21" overall diag. picture meas., 262 sq. in. rectangular picture area.
SPECIAL VALUE! $208.88
Pay Less than for Table TV Only!

HANDCRAFTED SERVICE SAVER CHASSIS

No Printed Circuits! No Production Shortcuts!
Carefully handwired and hand soldered horizontal chassis. "Capacity Plus" top quality components firmly fastened to rugged metal base. Costs more to make, but gives you fewer service headaches!
ZENITH QUALITY BUILT IN AMERICA

VARIETY SHOW of MODERN DESKS

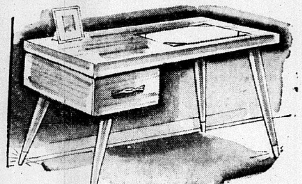

1-DRAWER UTILITY DESK
44" limed oak, plastic top desk with 3 large drawers. $29.95
Stain resistant Duralon plastic top, limed oak or walnut finish. $19.95
44"x22", 7 drawer student kneehole desk. Genuine Cordivan mahogany finish. Was $79.95. $69.95
40"x20", 3 drawer Nevamar plastic top desk. Walnut, mahogany or limed oak. $39.95

GIGANTIC SAVINGS
GENUINE PEARL-WICK HAMPER
SUPER-STRENGTH CONSTRUCTION

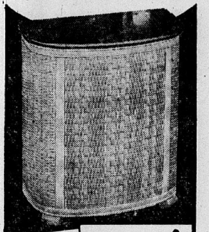

REMARKABLE DUROWEVE FIBER Keeps laundry safe! No Mildew! No Odor!
BEAUTIFUL PEARL-VINYL TOP Washable, Scuff-proof, Dent-proof, Stain-resistant!
BUILT IN FRONT STEEL BRACES Makes hamper three times stronger!
STEEL TOP FRAME No wood posts. Absolute rigid construction!
STEEL BOTTOM FRAME For more rigid construction!
SCIENTIFIC LID "LIFTERS" For extra ventilation!
Special $5.95
Biggest value we've ever offered for these giant size beauties. No other hamper can equal the marvelous features found in a "PEARL-WICK." It's better shaped! It's better built! It's better looking!
Right now you can get "PEARL-WICK" at many dollars less than you'd ordinarily expect to pay. Come . . . Write . . . Phone! DON'T DELAY . . . GET YOURS TODAY!
(Indicate Color Here)

new from DAYSTROM
7 Piece Grecian DINETTE
only $119.95

DAYSTROM'S PRE-VUE DINING SET
Beige and gold-flecked white enhanced by classic Grecian design brings you a new combination in a care-free Dastromite (r) top. 35" x 50", table extends to 60". This 7 piece set is styled in sturdy fashion with bronze-finish legs. Chairs are upholstered with deeply embossed honey Brittany vinyl and easily kept clean with a damp cloth. Take advantage of the special price tag on this exclusive set.

FREE PARKING FOR YOUR CONVENIENCE
OPEN EVERY NIGHT (Except Saturday) UNTIL CHRISTMAS

Uncomfortable . . . this is the way you are sitting now!

If you love him . . . and love yourself . . .
and, of course, Mom and Dad, too —
here is luxurious, healthful comfort everyone deserves . . . everyone can afford . . .
The PEARL-WICK LEG-LOUNGER®

$9.95
Model LT-7
ESQUIRE—Handsomely designed with plump trapunta styled 5" cushion. Finely crafted with smart, golden tone, heavy-gauge legs and runners in beautiful decorator colors.

FRIEDMAN'S
FIFTH AND MADISON TR. 7-6000